

# **MANDATORY DISCLOSURE**

*By*

**Hindustan Institute of Technology & Management**  
**Village Dheen, Tehsil Barara,**  
**Distt. Ambala (Haryana), PIN 133 202**  
**Ph: 09355547202,204,205**  
**Email: hitm80@gmail.com**

# MANDATORY DISCLOSURES

## I. NAME OF THE INSTITUTION

Hindustan Institute of Technology & Management,  
Village Dheen, Tehsil Barara,  
Distt. Ambala (Haryana), PIN 133 202  
Ph: 09355547201,202,204,205 Email: hitm80@gmail.com

## I. NAME & ADDRESS OF THE PRINCIPAL

Er Sandeep Kumar -Principal,  
Hindustan Institute of Technology & Management,  
Village Dheen. Tehsil Barara,  
Distt. Ambala (Haryana), PIN 133 202  
Ph. 09355547204, Email: hitm80@gmail.com

## II. NAME OF THE AFFILIATING BOARD

Haryana State Board of Technical Education, Panchkula Haryana.

## III. GOVERNANCE

- Members of the Board and Their Background**

Sr. No.	Name	Designation	Background
1.	Sh. V.K.Jain	Chairman	Businessman
2.	Sh. Jenender Jain	Vice Chairman	Bussinessman
3.	Smt. Swaran Kanta	Treasurer	Bussinessman
4.	Sh. Rachit	Secretary	Businessman
5.	Sh. Krishan Kumar Jain	Trustee	Businessman
6.	Sh. Ajay Kumar	Trustee	Businessman
7.	Sh. Sarabjit Malhotra	Trustee	Bussinessman
8.	Smt. Usha Jain	Trustee	Social Worker
9.	Smt. Kajal	Trustee	Social Worker
10.	Smt. Prabha Devi	Trustee	Social Worker

- Members of Academic Advisory Body**

Sr. No.	Name	Designation
1.	Er Sandeep Kumar	Principal
2.	Dr Ashok Kumar Goel	Director Maharaja Ranjit Singh PTU Bathinda
3.	Ms Richa Sharma	Dean Acedemics
4.	Mr T. C. Bansal	Social Worker
5.	Mr Anil Gupta	Industrialist

- Frequency of the Board Meetings and Academic Advisory Body**

1. Usually one Board meetings are conducted in a year.
2. The Academic Advisory body meets every month to discuss the academic activities of the college

- **Organization Chart and Processes**

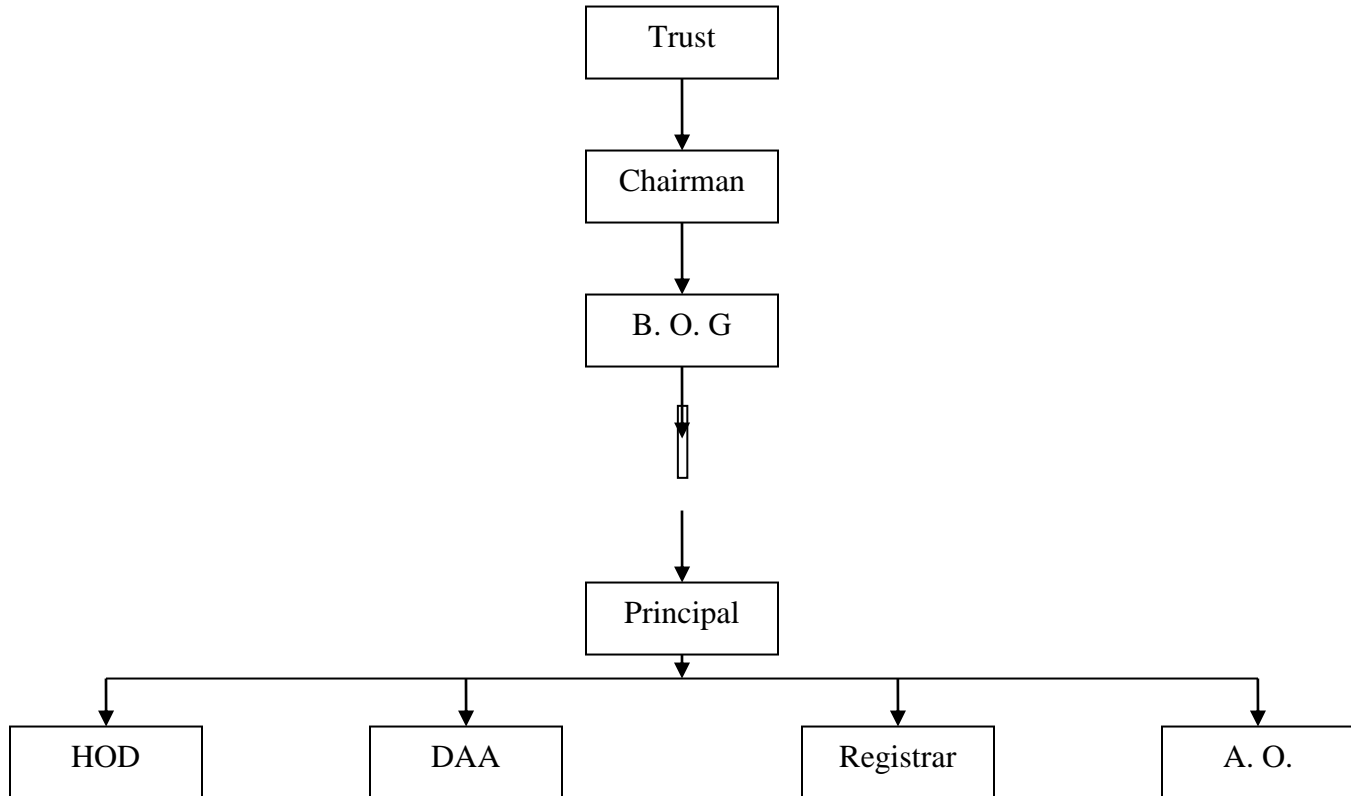

- **Nature And Extent Of Involvement Of Faculty And Students In Academic Affairs/Improvements**

1. As per Haryana State Board of Technical Education academic Calendar for every semester, based on the available days of working, teachers prepare teaching plan and schedule for the subjects allotted to them. Head of the Departments verify these schedules.
2. Periodic tests are also conducted to know the progress of the students understanding of subjects.
3. For practical where the division is divided into number of batches, the attendance and the Understanding of the content is judged through progressive assessment. The questioning Technique is adopted for the same.
4. Apart from conventional teaching techniques, modern teaching aids like LCD Projectors, Overhead Projectors, Portable Overhead Projectors, Auto Slide Projectors, Color TV, P. A. System, and Digital Camera are used for effective teaching learning process:
5. Together with classroom teaching, practical, seminars, workshops, projects are Undertaken. Emphasis is given on self-learning. Students are placed for vocational training to industries.
6. Students are also exposed to the field / industry by arranging industrial visits.
7. Expert lectures from professionals from the industry are arranged regularly.
8. Techniques like group discussion, self study (by giving assignments) and presentations using audio visual aids are also used.
9. To supplement practical demonstrations, field visits, industrial visits are also arranged.
10. Computer interface techniques are also adopted for practical sessions.
11. To supplement the teaching over and above the syllabus contents and to make the students aware of latest technological advances, students have been given the Internet Facilities. Lectures by the eminent experts in the field are arranged for the same.
12. The seminar and projects at final year level give insight into the inter disciplinary subjects.
13. Students interact with industries and get knowledge through this channel also.
14. Through the co-curricular activities, students are motivated to participate in paper writing Competition, quizzes, etc. and develop habit of self-learning and group learning.

**Processes:****A) Vision:**

EMPOWERMENT THROUGH KNOWLEDGE

**B) Mission:**

To educate the students to transform them as professionally competent & quality conscious engineers by providing conducive environment for teaching, learning & overall personality development, culminating the institute into an international center of excellence.

**C) Quality Policy:**

“Work for excellence”

**Involvement of Faculty**

- 1) As per Haryana State Board of Technical Education, Panchkula Haryana academic Calendar for every semester, based on the available days of working, teachers prepare teaching plan and schedule for the subjects allotted to them. Head of the Departments verify these schedules.
- 2) Periodic tests will be conducted to know the progress of the students understanding of subjects. For practical where the division is divided into number of batches, the attendance and the understanding of the content is judged through progressive assessment. The questioning technique is adopted for the same.
- 3) Apart from conventional teaching techniques, modern teaching aids will also be used for effective teaching learning process
- 4) Together with classroom teaching, practical, seminars, workshops, projects are undertaken. Emphasis is given on self-learning.
- 5) Students will also be exposed to the field / industry by arranging industrial visits.
- 6) Expert lectures from professionals from the industry are arranged regularly.
- 7) To supplement practical demonstrations, field visits, industrial visits will also be arranged. Computer interface techniques are also adopted for practical sessions.
- 8) Techniques like group discussion, self study (by giving assignments) and presentations using audio visual aids will also used.
- 9) To supplement the teaching over and above the syllabus contents and to make the students aware of latest technological advances, students have been given the Internet facilities. Lectures by the eminent experts in the field will be arranged for the same.
- 10) The seminar and projects at final year level give insight into the inter disciplinary subjects. Students interact with industries and get knowledge through this channel also.
- 11) Through the co-curricular activities, students are motivated to participate in paper writing competition, quizzes, etc. and develop habit of self-learning and group learning.

**Mechanism/Norms & Procedure for democratic/good Governance**

The college is affiliated to Haryana State Board of Technical Education, Panchkula Haryana and is approved by AICTE, New Delhi and Govt. of Haryana and hence governed by all the rules, norms and standards of these bodies.

**Student Feedback on Institutional Governance/faculty performance**

1. The students are encouraged to spell out their problems regarding the Institutional governance through the suggestions.
2. The student's feedback on the performance of the faculty will be taken in each semester (twice a year) so that the concerned faculty members can understand their areas of improvement.

**Grievance redressal mechanism for faculty, staff and students**

A faculty member working as a Student Advisor for about 20 students. The academic problems faced by the students are tackled by the respective HODs.

**IV. PROGRAMMES**

- **Name of the Programmes approved by the AICTE**

<b>Sr. No.</b>	<b>Name of the Program</b>	<b>Seats</b>
1	Diploma (ME)	60
2	Diploma (CE)	90
3	Diploma ( CSE)	30
4	Diploma (DMLT)	60

- **Name of the Programmes accredited**

<b>NBA Accreditation Status</b>		
1	Program / Course Accredited	Not Applied
2	Applied for Accreditation	
	A. Applied bit visited not happened	N/A
	B. Visited happened but result awaited	

<b>NAAC Accreditation Status</b>		
1	Accredited	Not Applied
2	Applied for Accreditation	
	A. Applied bit visited not happened	N/A
	B. Visited happened but result awaited	

○ **Details for each Program:**

Sr. No	Name of the program	Number of Seats	Duration	Cut off mark/rank for admission during the last three years	Fee (Rs)	Placement Facilities	Campus placement in the last three years
1	Diploma(ME)	60	3 years	--	25000	Yes	YES
2	Diploma(CE)	90	3 Years	--	25000	Yes	
3	Diploma(CSE)	30	3 Years	--	25000	Yes	
4	Diploma (DMLT)	60	3Year	--	25000	Yes	

- **Name and duration of program (S) having affiliation/Collaboration with Foreign University(S) Institution(S) and being run in the same Campus along with status of their AICTE approval. If there is foreign collaboration, give the following details.**

**NIL**

**V. FACULTY**

▪ **Permanent Faculty**

<b>PROFILE OF QUALIFIED AND APPROVED TEACHING FACULTY FOR THE COURSE OF DIPLOMA</b>					
S.No.	Name & Full Address	Designation	Qualification	Date of Joining	Remarks
<b>DIRECTOR/PRINCIPAL</b>					
1	Er. Sandeep Kumar	Principal	B.Tech, M.Tech	08.08.2011	
<b>APPLIED SCIENCE</b>					
1	Ms. Richa Sharma	Lecturer	M.Sc.	04.10.2021	
2	Ms.Parul Sharma	Lecturer	M.Sc	25.10.2018	
3	Ms. Ruchi Rastogi	Lecturer	M.A	01.11.2018	
4	Sh. Sourabh Sharma	Lecturer	M.Sc.	20.10.2018	
5	Ms. Richa Sharma	Lecturer	M.Sc.	20.06.2018	
6	Ms. Shruti Rastogi	Lecturer	M.Sc	25.01.2020	
7	Navneet Singh	Lecturer	B.Tech	01.11.2018	
8	Ajay Kumar	Lecturer	B.Tech	11.07.2019	
<b>CIVIL ENGINEERING DEPARTMENT</b>					
1	Ms Himani	Lecturer	B.Tech	09.01.2020	
2	Sh. Ajay Sharma	Lecturer	B.Tech	25.09.2018	
3	Ms. Rajni rani	Lecturer	B.Tech	16.08.2019	
4	Mr. Anup Singh	Lecturer	B.Tech	25.02.2020	
5	Ms. Vijay Kumar	Lecturer	B.Tech	04-01-2021	

6	Tajinder Singh	Lecturer	B.Tech	26.08.2019	
7	Vishnu Kumar	Lecturer	B.Tech	01.02.2021	
8	Ravi Prakash	Lecturer	B.Tech	01.02.2021	
<b>COMPUTER SCIENCE &amp; ENGG. DEPARTMENT</b>					
1	Sh. Jenender Jain	Assistant Professor	B.Tech,M.Tech	07.07.2008	
2	Sh. Dharmender Singh	Lecturer	MCA, M.Tech	01.08.2012	
3	Anchal Tyagi	Lecturer	B.Tech,M.Tech	15.12.2020	
4	Sonia Bajwa	Lecturer	B.Tech	01.11.2021	
<b>ELECTRONICS &amp; COMMUNICATION ENGG. DEPARTMENT</b>					
1	Ms. Richa Tyagi	Assistant Professor	B.Tech, M.Tech	15.12.2021	
<b>MECHANICAL ENGG. DEPARTMENT</b>					
1	Ms Monica saini	Lecturer	B.Tech	14.12.2021	
2	Sh. Aman Sharma	Lecturer	B.Tech	01.11.2018	
3	Sh. Keshav Goel	Assistant Professor	B.Tech,M.Tech	15.09.2018	
4	Ms Sonia	Lecturer	B.Tech	12.12.2021	
5	Shambhu Kumar	Lecturer	B.Tech	29.8.2017	
<b>DIPLOMA IN MEDICAL LABORATORY AND TECHNOLOGY DEPARTMENT</b>					
1	Ms. Ritu Bhatia	Assistant Professor	M.Sc.	04.10.2012	
2	Ms Rekha	Lecturer	BMLT	22.11.2021	
3	Gulshan Kumar	Lecturer	BMLT	06.4.2022	
4	Omer Sabir	Lecturer	BMLT	06.4.2022	
5	Monika Rani	Lecturer	BMLT	06.4.2022	

- **Visiting Faculty**                    2
- **Adjunct Faculty**                    1
- **Guest Faculty**                    Is called as and when required.
- **Permanent Faculty: Students Ratio**   1: 25



**VI. PROFILE OF DIRECTOR/PRINCIPAL WITH QUALIFICATION, TOTAL EXPERIENE, AGE AND DURATION OF EMPLOYMENT AT THE INSTITUTE CONERNED**

	Name of Teaching Staff	Er. Sandeep Kumar		
	Designation	Principal		
	Department	Mechanical Engg		
	Date of Joining the Institution	08-08- 2011		
	Qualification with Class/Grade	UG – B.Tech/1 <sup>st</sup> class	PG - M.Tech/1 <sup>st</sup> class	NA
	Total Experience in Years	Teaching – 07 years	Industry – 0 years	Research – 0
	Papers Published	National – 02	International – 0	
	Papers Presented in Conferences	National – 00	International – 0	
	Books Published / IPRs /Patents	00		
	Consultancy Activities	0 Project		

## VII. FEE

- **Details of fee, as approved by State fee Committee, for the Institution.**

Sr. No.	Type of Fees (B.tech and Diploma)	Rs.
1.	Tuition fee per student per year	18700/-
2.	Development fund per student per year	2805/-
3.	Student fund per student per year	1200/-
4.	Caution Money- college	1500/-
5.	Caution/ mess ( One time form Boarders/ hostellers only, refundable )	1500/-

- **Time schedule for payment of fee for the entire program.**  
**First year fee is paid on annual basis as per board regulations.**
- **No. of Fee waivers granted with amount and name of students.**

Sr. No.	Name of the Student	Amount (RS)
1.	Manisha	30000
2.	Kajal Sah	30000
3.	Nisha	30000
4.	Nishi Kumari	30000
5.	Jyoti soud	30000

- **Number of scholarship offered by the institute, duration and amount**  
**Scholarships shall be offered to meritorious students based on their performance in the first semester board examinations.**
- **Criteria for fee waivers/scholarship.**  
As per the board guidance.
- **Estimated cost of boarding and Lodging in Hostels.**  
25000/- per semester (Including Mess Charges)

## VIII. ADMISSION

- **Number of seats sanctioned with the year of approval.**

Sr. No.	Name of the Programme	Year of Approval	Seats
1.	B. Tech (CSE,ECE,IT,ME)	2008	240 (60 seats in each course)
2.	B. Tech (CE,CSE,ECE,IT,ME)	2009	300 (60 seats in each course)
3.	B. Tech (CE,CSE,ECE,IT,ME)	2010	300 (60 seats in each course)
4.	B. Tech (CE,CSE,ECE,IT,ME)	2011	300 (60 seats in each course)
5.	B.Tech (CE,CSE,ECE,ME)	2012	240 (60 seats in each course)
6.	B.Tech (CE,CSE,ECE,ME)	2013	240 (60 seats in each course)
7.	B.Tech (CE,CSE,ECE,ME)	2014	240 (60 seats in each course)
8.	Diploma (CE,ME,CSE)	2014	180 (60 seats in each course)
9.	B.Tech (CE,CSE,ECE,ME)	2015	300(CE-120,ME-60,CSE-60,ECE-60)
10.	Diploma (CE,ME,CSE)	2015	240 (CE-120,ME-60,CSE-60)
11.	B.Tech (CE,CSE,ECE,ME)	2016	300(CE-120,ME-60,CSE-60,ECE-60)
12.	Diploma (CE,ME,CSE)	2016	240 (CE-120,ME-60,CSE-60)
13.	B.Tech (CE,CSE,ECE,ME)	2017	210(CE-120,ME-60,CSE-30)
14.	Diploma (CE,ME,CSE)	2017	180 (CE-90,ME-60,CSE-30)

15.	B.Tech (CE,CSE,ECE,ME)	2018	210(CE-120,ME-60,CSE-30)
16.	Diploma (CE,ME,CSE)	2018	180 (CE-90,ME-60,CSE-30)
17.	Diploma (CE,ME,CSE,DMLT)	2021	240 (CE-90,ME-60,CSE-30,DMLT-60)

- **Number of students admitted under various categories each year in the last three years.**  
As per record
- **Number of applications received during last two years for admission under Management Quota and number admitted.**  
Available as per record

#### ADMISSION PROCEDURE

- **Calendar for admission against Management/vacant seats:**

Management /Vacant seats, if any, are filled up as per the calendar prescribed by HSTES

- **Last date of request for applications**

One day before as per calendar prescribed by HSTES.

- **Last date of submission of applications**

One day before as per calendar prescribed by HSTES.

- **Last date for closing of admission**

As per the calendar prescribed by HSTES.

- **Starting of the Academic session**

As per the calendar prescribed by HSBTE.

#### IX. CRITERIA AND WEIGHTAGES FOR ADMISSION

For Diploma

- As described by HSBTE, 45% marks obtained in qualifying examination i.e. 10<sup>th</sup>.
- 45% marks in ITI course (Minimum 2years completed)

#### X. APPLICATION FORM

- **Downloadable application form, with online submission possibilities.**

Application form is made available online before the admission procedure begins

## XI. LIST OF APPLICANTS

- List of candidates who have applied along with percentage and percentile score for Management quota seats.

Branch Name	Sr No	Roll No	Name	Sex	Father Name	Candidate Category	%age Marks	Allotted Category	Admission Type
<b>Civil Engg.</b>	1	C2570150	GAUTAM KUMAR SAH	M	MANOJ KUMAR	AIC	54.00	AIC	Left Over/ Unfilled
	2	C2570151	SHREE RAM KUMAR YADAV	M	BALESHWAR PRASAD YADAV	AIC	45.00	AIC	Left Over/ Unfilled
	3	C2570152	ROSHAN JATHARA	M	MAN BAHADUR JATHARA	AIC	55.00	AIC	Left Over/ Unfilled
	4	C2570153	LALIT SINGH BHANDARI	M	BIR SINGH BHANDARI	AIC	67.00	AIC	Left Over/ Unfilled
	5	C2570154	DIPENDRA BHATT	M	NARAYAN DUTT BHATT	AIC	61.00	AIC	Left Over/ Unfilled
	6	C2570155	SAMIKSHA BOHARA	M	DESHRAJ BOHARA	AIC	58.00	AIC	Left Over/ Unfilled
	7	C2570156	BHANDEV LOHAR	M	BHOJ RAM LOHAR	AIC	59.00	AIC	Left Over/ Unfilled
	8	C2570157	NABIN JOSHI	M	DIPAK RAJ JOSHI	AIC	64.00	AIC	Left Over/ Unfilled
	9	C2570158	ASPAL MAHATA	M	BIKRAM MAHATA	AIC	59.00	AIC	Left Over/ Unfilled
	10	C2570159	SAGAR KOLI	M	DHANI RAM KOLI	AIC	61.00	AIC	Left Over/ Unfilled
	11	C2570160	KHEM RAJ JOSHI	M	GAURI DATT JOSHI	AIC	67.00	AIC	Left Over/ Unfilled
	12	C2570161	SUNIL DAS	M	MAHENDRA DAS	AIC	50.00	AIC	Left Over/ Unfilled
	13	C2570162	RAJU MAHARA	M	BHUTTA MAHARA	AIC	57.00	AIC	Left Over/ Unfilled
	14	C2570163	PRADIP KUMAR YADAV	M	RAMBHAJJU KUSIYAT YADAV	AIC	56.00	AIC	Left Over/ Unfilled
	15	C2570164	BIBEK YADAV	M	DEVNANDAN YADAV	AIC	80.00	AIC	Left Over/ Unfilled
	16	C2570165	KANHAIYA SAH TELI	M	RAM NARESH SAH TELI	AIC	55.00	AIC	Left Over/ Unfilled
	17	C2570166	TAUSHIF REZA ANSARI	M	REZAULLA ANSARI	AIC	52.00	AIC	Left Over/ Unfilled
	18	C2570167	VRITIK KUMAR	M	RAMESH ROI	AIC	55.00	AIC	Left Over/ Unfilled
	19	C2570168	RAHUL KUMAR	M	SURENDRA RAI	AIC	45.00	AIC	Left Over/ Unfilled
	20	C2570169	RAM BABURAM	M	RAMPARKASH PANDIT	AIC	58.00	AIC	Left Over/ Unfilled
	21	C2570170	AURANJEB ALAM	M	MOHAMAD HARUN ASRAF	AIC	55.00	AIC	Left Over/ Unfilled
	22	C2570171	SHATRUDHAN KUMAR	M	MANGAL MAHATO	AIC	55.00	AIC	Left Over/ Unfilled

23	C2570172	ASHIF HUSAIN	M	M D NASEER SHAH	AIC	40.00	AIC	Left Over/ Unfilled
24	C2570173	MD TABREJ	M	MD MURTUZA SHAH	AIC	54.00	AIC	Left Over/ Unfilled
25	C2570174	MD SHAHBUDDIN	M	MD ASGAR SHAH	AIC	54.00	AIC	Left Over/ Unfilled
26	C2570175	CHANDAN KUMAR SAFI	M	SURESH SAFI	AIC	49.00	AIC	Left Over/ Unfilled
27	C2570176	MADHAV KUMAR SAHNI	M	SITA RAM SAHNI	AIC	49.00	AIC	Left Over/ Unfilled
28	C2570177	PIUSH KUMAR	M	PARSHURAM YADAV	AIC	43.00	AIC	Left Over/ Unfilled
29	C2570180	ANKIT KUMAR	M	RANJIT PRASAD GUPTA	AIC	53.00	AIC	Left Over/ Unfilled
30	C2570181	ROHIT KUMAR	M	AMARNATH PASWAN	AIC	57.00	AIC	Left Over/ Unfilled
31	C2570182	KUNAL KUMAR	M	NARENDRA SINGH	AIC	50.00	AIC	Left Over/ Unfilled
32	C2570183	AKASHRAJ	M	VINOD PASWAN	AIC	52.00	AIC	Left Over/ Unfilled
33	C2570109	SHAHBAJ HUSSAIN	M	MD UMAR FARUKH	AIC	43.00	AIC	Left Over/ Unfilled
34	C2570110	BIPIN MAHATO	M	BIHARI MAHATO	AIC	71.00	AIC	Left Over/ Unfilled
35	C2570111	ANKIT RAJ	M	DHANESHWAR MANDAL	AIC	44.80	AIC	Left Over/ Unfilled
36	C2570112	KRISHNA KUMAR	M	BECHAN MANDAL	AIC	54.20	AIC	Left Over/ Unfilled
37	C2570113	SAIF ALAM	M	SHAUKAT ALAM	AIC	44.00	AIC	Left Over/ Unfilled
38	C2570114	RAMKRISHNA KUMAR YADAV	M	SHAMBHU YADAV	AIC	60.00	AIC	Left Over/ Unfilled
39	C2570115	SUMAN KUMAR	M	MAHADEV YADAV	AIC	59.60	AIC	Left Over/ Unfilled
40	C2570116	KAMLESH KUMAR	M	SURENDRA MANDAL	AIC	58.00	AIC	Left Over/ Unfilled
41	C2570117	MANOJ KUMAR	M	TUNTUN KUMAR SAH	AIC	52.40	AIC	Left Over/ Unfilled
42	C2570118	NITISH KUMAR SAH	M	VIDYANAND SAH	AIC	60.80	AIC	Left Over/ Unfilled
43	C2570119	SHIV KUMAR YADAV	M	BHOLA YADAV	AIC	64.00	AIC	Left Over/ Unfilled
44	C2570120	DHURBA RAJ CHAUDHARY	M	KRISHNA RAJ CHAUDHARY	AIC	78.00	AIC	Left Over/ Unfilled
45	C2570121	RAM KUMAR YADAV	M	JAPAHIRLAL YADAV	AIC	40.00	AIC	Left Over/ Unfilled
46	C2570122	ANUPAM CHAUDHARY	M	BISHNU PRASAD CHAUDHARY	AIC	62.00	AIC	Left Over/ Unfilled
47	C2570123	SAROJ KUMAR YADAV	M	INDRADEV YADAV	AIC	43.00	AIC	Left Over/ Unfilled
48	C2570124	CHANDANI PANT	F	KAMALAPATI PANT	AIC, F	47.00	AIC, F	Left Over/ Unfilled
49	C2570125	JYOTI SAUD	F	HARI SINGH SAUD	AIC, F	57.00	AIC, F	Left Over/ Unfilled
50	C2570126	LOKENDRA BAHADUR CHAND	M	KARAN BAHADUR CHAND	AIC	63.00	AIC	Left Over/ Unfilled
51	C2570127	AMOD KUMAR RAJAK	M	PHAKU SAFI	AIC	63.00	AIC	Left Over/ Unfilled
52	C2570128	SANJIV KUMAR	M	RAMKISHUN RAJAK	AIC	62.00	AIC	Left Over/ Unfilled

			RAJAK						
	53	C2570129	RAMBILASH SAH	M	MOHAN SAH	AIC	48.00	AIC	Left Over/ Unfilled
	54	C2570130	KHUREED ANSARI	M	NEK MOHAMMAD AN SARI	AIC	55.00	AIC	Left Over/ Unfilled
	55	C2570131	RAM PRAWESH SAH LAHERA	M	RAMAGYA SAH LAHERA	AIC	54.00	AIC	Left Over/ Unfilled
	56	C2570132	BARUN KUMAR SAH	M	SHREE JIYALAL SAH SONAR	AIC	52.00	AIC	Left Over/ Unfilled
	57	C2570133	AJAY KUMAR CHAUDHARY	M	JITENDRA CHAUDHARY	AIC	61.00	AIC	Left Over/ Unfilled
	58	C2570134	JITENDRA PATEL	M	SHAMBHU RAUT KURMI	AIC	63.00	AIC	Left Over/ Unfilled
	59	C2570135	GAJENDRA BAITHA	M	BHUGAL BAITHA	AIC	55.00	AIC	Left Over/ Unfilled
	60	C2570136	MAHANARAYAN MANDAL	M	KHUBARI MAHATO	AIC	62.00	AIC	Left Over/ Unfilled
	61	C2570137	JOGANAND MANDAL	M	DEN NARAYAN MANDAL	AIC	48.00	AIC	Left Over/ Unfilled
	62	C2570138	RAJESH KUMAR SHARMA	M	ISHWARAJ SHARMA	AIC	69.00	AIC	Left Over/ Unfilled
	63	C2570139	PRASANT KUMAR YADAV	M	BHUBAN YADAV	AIC	56.00	AIC	Left Over/ Unfilled
	64	C2570140	ANIL MAHARA	M	PAWAN MAHARA	AIC	53.00	AIC	Left Over/ Unfilled
	65	C2570141	SHIVSHANKAR MAHARA	M	DEVICHAND MAHARA	AIC	45.00	AIC	Left Over/ Unfilled
	66	C2570142	BIRENDRA BIST	M	NANAD RAM BIST	AIC	56.00	AIC	Left Over/ Unfilled
	67	C2570101	MANISHA SARKI	F	NAMKAR SARKI	AIC, F	52.00	AIC, F	Left Over/ Unfilled
	68	C2570102	PREM SINGH DHAMI	M	DHAN SINGH DHAMI	AIC	55.00	AIC	Left Over/ Unfilled
	69	C2570103	RAUSHAN KUMAR RAMAN	M	BHAGWANI YADAV	AIC	60.00	AIC	Left Over/ Unfilled
	70	C2570104	SAJID ALAM	M	MD SAFIULLAH	AIC	55.00	AIC	Left Over/ Unfilled
	71	C2570105	SAJID ANSARI	M	NEK MOHAMMAD ANSARI	AIC	56.00	AIC	Left Over/ Unfilled
	72	C2570106	MANISH KUMAR	M	HARERAM SINGH	AIC	49.80	AIC	Left Over/ Unfilled
	73	C2570107	BIRBAHADUR PRASAD YADAV	M	RAMBAHU RAY YADAV	AIC	40.00	AIC	Left Over/ Unfilled
	74	C2570256	GANGA KUMAR	M	VISHWANATH YADAV	AIC	50.00	AIC	Left Over/ Unfilled
	75	C2570257	VIKAS KUMAR	M	SURESH PARSAD BHARTI	AIC	60.00	AIC	Left Over/ Unfilled
	76	C2570258	RAJNISH KUMAR	M	MANOJ CHAUDHARI	AIC	48.00	AIC	Left Over/ Unfilled
	77	C2570259	GAUTAM KUMAR	M	MANOHAR YADAV	AIC	38.00	AIC	Left Over/ Unfilled
	78	C2570260	OMPARKASH	M	SATYAPARKASH	AIC	52.00	AIC	Left Over/ Unfilled
	79	C2570144	KUSHAL RAJ CHAYDHARU	M	INDURAJ CHAUDHARY	AIC	61.00	AIC	Left Over/ Unfilled

	80	C2570145	RANBIR MAHATO	M	LAHUMAN MAHATO	AIC	65.00	AIC	Left Over/ Unfilled
	81	C2570146	PUSPA RAJ BHATT	F	KHEM RAJ BHATT	AIC, F	57.00	AIC, F	Left Over/ Unfilled
	82	C2570147	PUSKAR SINGH THAGUNNA	M	LAKHAL SINGH THAGUNNA	AIC	67.00	AIC	Left Over/ Unfilled
	83	C2570148	DALPATI THAGUNNA	M	DAN SINGH THAGUNNA	AIC	49.00	AIC	Left Over/ Unfilled
	84	C2570149	RAKESH KUMAR BIBYAN	M	RAM KUMAR	SC	44.20	SC	Left Over/ Unfilled
<b>Computer Engg.</b>	1	C2570288	JUHI KUMARI	F	VISHNUDEV SINGH	AIC, F	48.00	AIC, F	Left Over/ Unfilled
	2	C2570291	ADITI KUMARI	F	ARVIND PRASAD	AIC, F	44.00	AIC, F	Left Over/ Unfilled
	3	C2570108	OM PRAKASH BHATT	M	PRAKASH CHANDRA BHATT	AIC	68.00	AIC	Left Over/ Unfilled
	4	C2570301	DHIRAJ SINGH BHANDARI	M	NARESH SINGH BHANDARI	AIC	65.00	AIC	Left Over/ Unfilled
	5	C2570302	BHANU KUMARI CHAUDHARY	F	KRISHNA PRASAD CHAUDHARY	AIC, F	50.00	AIC, F	Left Over/ Unfilled
	6	C2570303	RAOSHAN KUMAR	M	RAMASHISH CHOUDHARY	AIC	42.80	AIC	Left Over/ Unfilled
	7	C2570304	SHIKHA KUMARI	F	BHOLA SAH	AIC, F	43.40	AIC, F	Left Over/ Unfilled
	8	C2570305	DEV PRASAD SHHHU TELI	M	KIRTAN LAL SHAHU TELI	AIC	52.00	AIC	Left Over/ Unfilled
	9	C2570309	SURENDRE KUMAR MAHATO	M	RAMSAGAR MAHATO	AIC	57.00	AIC	Left Over/ Unfilled
	10	C2570310	SANOJ KUMAR YADAV	M	RAMJI PRASAD YADAV	AIC	55.00	AIC	Left Over/ Unfilled
	11	C2570311	AADITYA SHAH	M	BINOD SHAH	AIC	56.00	AIC	Left Over/ Unfilled
	12	C2570312	PUSPAK SAHANI	M	KAILASH SAHANI	AIC	54.00	AIC	Left Over/ Unfilled
	13	C2570313	MOHAN PANDIT	M	SATYANARAYAN PANDIT	AIC	54.00	AIC	Left Over/ Unfilled
	14	C2570314	SUNIL THAKUR	M	KAPIL DEV THAKUR	AIC	57.00	AIC	Left Over/ Unfilled
	15	C2570315	AASHUTOSH BHAWAT MALI	M	NAGINDRA BHAWAT MALI	AIC	57.00	AIC	Left Over/ Unfilled
	16	C2570316	SANTOSH CHAUDHARY	M	TARA PRASAD CHAUDHARY	AIC	66.00	AIC	Left Over/ Unfilled
	17	C2570317	DEEPAK BOGATI	M	PURNA BOGATI	AIC	48.00	AIC	Left Over/ Unfilled
	18	C2570318	SAURAV	M	NAIB SINGH	AIC	52.00	AIC	Left Over/ Unfilled
	19	C2570319	SHREE RAM MAHATO	M	DILLIP MAHATO	AIC	50.00	AIC	Left Over/ Unfilled
	20	C2570320	DIPESH KUMAR MAHATO	M	DHANIK LAL MAHATO	AIC	50.00	AIC	Left Over/ Unfilled
	21	C2570321	SHRIJANA KHADAYAT	M	KRISHAN BAHADUR KHADAYAT	AIC	57.00	AIC	Left Over/ Unfilled

	22	C2570322	JYOTI PANT	F	SURENDRA PRASAD PANT	AIC, F	58.00	AIC, F	Left Over/ Unfilled
	23	C2570323	ROHIT KUMAR SAHANI	M	RAMPRIIT SAHANI	AIC	63.00	AIC	Left Over/ Unfilled
	24	C2570324	BIRANJAN KUMAR SAH	M	BRIJKISHOR SAH	AIC	57.00	AIC	Left Over/ Unfilled
	25	C2570325	SURAJ KUMAR PANDIT	M	RAMPRIIT PANDIT	AIC	66.00	AIC	Left Over/ Unfilled
	26	C2570326	SAMSHER AALAM	M	MOTIN ANSARI	AIC	58.00	AIC	Left Over/ Unfilled
	27	C2570327	SIKINDER SAHANI	M	RAMBABU SAHANI	AIC	66.00	AIC	Left Over/ Unfilled
	28	C2570328	ABHISHEK GAUTAM	M	MUNNA GAUTAM	AIC	56.00	AIC	Left Over/ Unfilled
	29	C2570143	ANKIT KUMAR CHAUDHARY	M	DILIP CHAUDHARY	AIC	56.00	AIC	Left Over/ Unfilled
<b>Mechanical Engg.</b>	1	C2570268	VIVEK KUMAR	M	AKHILESHWAR SINGH	AIC	61.00	AIC	Left Over/ Unfilled
	2	C2570269	RAJIV KUMAR	M	ARVIND PRASAD	AIC	55.00	AIC	Left Over/ Unfilled
	3	C2570270	MANOJ KUMAR	M	SURENDRA PRASAD	AIC	57.00	AIC	Left Over/ Unfilled
	4	C2570201	ABHIMANYU KUMAR	M	GIRISH NARAYAN RAI	AIC	89.30	AIC	Left Over/ Unfilled
	5	C2570202	BIBEK CHAUDHARY	M	BIJENDRA PRASAD CHAUDHARY	AIC	55.00	AIC	Left Over/ Unfilled
	6	C2570203	AMIT KUMAR	M	DINESH MANDAL	AIC	55.00	AIC	Left Over/ Unfilled
	7	C2570204	WAKIL BOHARA	M	LAL BAHADUR BOHARA	AIC	71.00	AIC	Left Over/ Unfilled
	8	C2570205	MOHAMMAD HUSSAIN	M	MD ABDULLAH	AIC	53.20	AIC	Left Over/ Unfilled
	9	C2570206	ADITYA KUMAR	M	SAKET KUMAR	AIC	58.00	AIC	Left Over/ Unfilled
	10	C2570207	RAHUL KUMAR RAM	M	JAGJIWAN RAM	AIC	66.40	AIC	Left Over/ Unfilled
	11	C2570208	DEEPCHAND HARIJAN	M	CHANDRABHAN CHAMAR	AIC	54.00	AIC	Left Over/ Unfilled
	12	C2570209	IDMOHAMMAD KHAN	M	JAFUR KHAN	AIC	63.00	AIC	Left Over/ Unfilled
	13	C2570210	JITENDRA YADAV	M	LALAN PRASAD YADAV	AIC	68.00	AIC	Left Over/ Unfilled
	14	C2570211	MD RIZWAN REZA	M	USMAN KAWARI	AIC	58.00	AIC	Left Over/ Unfilled
	15	C2570212	NAUSAD ANSARI	M	INTAJUL HAQUE	AIC	57.00	AIC	Left Over/ Unfilled
	16	C2570213	BIBEK CHAUDHARY	M	BIJENDRA PRASAD CHAUDHARY	AIC	61.00	AIC	Left Over/ Unfilled
	17	C2570214	RAMNIWASH THAKUR LOHAR	M	RAJENDRA THAKUR LOHAR	AIC	54.00	AIC	Left Over/ Unfilled
	18	C2570215	MD SADAM HUSEN	M	MUKAR MIYA	AIC	56.00	AIC	Left Over/ Unfilled
	19	C2570216	GULAB SAH TELI	M	MADAN SAH TELI	AIC	63.00	AIC	Left Over/ Unfilled
	20	C2570217	SHAKTIMAN PATEL	M	AWADHLAL PATEL	AIC	54.00	AIC	Left Over/ Unfilled



21	C2570218	NAWRAJ KUMAR YADAV	M	THAGA PRASAD YADAV	AIC	59.00	AIC	Left Over/ Unfilled
22	C2570219	MANDIP CHAUDHARY LEKHI	M	DIPENDRA CHAUDHARY	AIC	73.00	AIC	Left Over/ Unfilled
23	C2570220	ABHISHEK KUMAR	M	ARVIND KUMAR	AIC	69.20	AIC	Left Over/ Unfilled
24	C2570221	MD OSAMA	M	SHABBIR AHMAD	AIC	56.00	AIC	Left Over/ Unfilled
25	C2570222	MAIKAL KUMAR	M	SIKENDAR SAH	AIC	57.00	AIC	Left Over/ Unfilled
26	C2570223	ANIL KUMAR	M	KAPILDEV CHAUD.	AIC	57.00	AIC	Left Over/ Unfilled
27	C2570224	SANTOSH KUMAR	M	MAKESHWAR SAH	AIC	64.00	AIC	Left Over/ Unfilled
28	C2570225	MD FAZAYEL	M	MD KHALIQUZZAN	AIC	44.00	AIC	Left Over/ Unfilled
29	C2570226	MD AASIF	M	MD NASIM	AIC	56.00	AIC	Left Over/ Unfilled
30	C2570227	VISHAL KUMAR	M	NEPAL PASWAN	AIC	61.00	AIC	Left Over/ Unfilled
31	C2570228	PINTU KUMAR	M	AKHILESH RAM	AIC	58.00	AIC	Left Over/ Unfilled
32	C2570229	PRASANT KUMAR	M	LAKHAN SINGH BHOGTA	AIC	64.00	AIC	Left Over/ Unfilled
33	C2570230	RANJEET KUMAR	M	LAKHAN SINGH BHOGTA	AIC	63.00	AIC	Left Over/ Unfilled
34	C2570231	CHOTTU KUMAR	M	TAPESHVR BHUIYAN	AIC	65.00	AIC	Left Over/ Unfilled
35	C2570232	GAUTAM KUMAR	M	BRIJMOHAN BHUIYAN	AIC	52.00	AIC	Left Over/ Unfilled
36	C2570233	BRAJESH KUMAR	M	KESHAR BHUIYAN	AIC	53.00	AIC	Left Over/ Unfilled
37	C2570234	SAURAV KUMAR	M	HARDEV PASWAN	AIC	56.00	AIC	Left Over/ Unfilled
38	C2570235	VISHAL GAURTAV	M	SANTAN KUMAR	AIC	55.00	AIC	Left Over/ Unfilled
39	C2570236	VIKI KUMAR	M	SANJAY KUMAR	AIC	54.00	AIC	Left Over/ Unfilled
40	C2570237	RAHUL KUMAR	M	SUNIL YADAV	AIC	54.00	AIC	Left Over/ Unfilled
41	C2570238	ROSHAN JOSHI	M	CHANDRAKANT JOSHI	AIC	57.00	AIC	Left Over/ Unfilled
42	C2570239	RAJESH BIST	M	VISHNU BIST	AIC	59.00	AIC	Left Over/ Unfilled
43	C2570240	ARJUN AKHEDA	M	NISHANT OKHEDA	AIC	64.00	AIC	Left Over/ Unfilled
44	C2570241	SAGAR KUMAR	M	RAMBACHAN YADAV	AIC	52.00	AIC	Left Over/ Unfilled
45	C2570242	PAWAN KUMAR	M	SHADEV PARSAD	AIC	58.00	AIC	Left Over/ Unfilled
46	C2570243	RAHUL KUMAR	M	INDRAJIT SINGH	AIC	52.00	AIC	Left Over/ Unfilled
47	C2570244	NITISH KUMAR	M	VINOD YADAV	AIC	63.00	AIC	Left Over/ Unfilled
48	C2570245	DEVRAJ	M	BRIJNANDAN PASWAN	AIC	66.00	AIC	Left Over/ Unfilled
49	C2570246	ANOJ KUMAR	M	SURENDRA PRASAD	AIC	49.00	AIC	Left Over/ Unfilled
50	C2570247	SIDDHARTH MALHOTRA	M	KAMLAKANT KUMAR	AIC	70.00	AIC	Left Over/ Unfilled
51	C2570248	PRKASH KUMAR	M	AJAY RAVIDAS	AIC	57.00	AIC	Left Over/ Unfilled
52	C2570249	RAUSHAN KUMAR	M	KRISHNA RAVIDAS	AIC	50.00	AIC	Left Over/ Unfilled
53	C2570250	ABHINASH KUMAR	M	ASHOK KUMAR	AIC	48.00	AIC	Left Over/ Unfilled

					SINGH				
	54	C2570251	SHIVAM KUMAR PASWAN	M	RAJENDRA PASWAN	AIC	39.00	AIC	Left Over/ Unfilled
	55	C2570252	BHAGWAN SINGH	M	RAJENDER NARAYN SINGH	AIC	55.00	AIC	Left Over/ Unfilled
	56	C2570253	ABHISHEK KUMAR	M	ASHOK KUMAR SINGH	AIC	57.00	AIC	Left Over/ Unfilled
	57	C2570254	RAMESH YADAV	M	SATYANARAYN YADAV	AIC	52.00	AIC	Left Over/ Unfilled
	58	C2570255	UMESH YADAV	M	SATYANARAYAN YADAV	AIC	38.00	AIC	Left Over/ Unfilled
	59	C2570296	UMESH KUMAR	M	RASHILAL YADAV	AIC	51.80	AIC	Left Over/ Unfilled
	60	C2570299	AMAN KUMAR SINGH	M	RAM BAHADUR SINGH	AIC	48.00	AIC	Left Over/ Unfilled

Branch	No	Roll No	Name	Sex	Rank	Father Name	Candidate Category	% age Marks	Allotted Category	Admission Type
Civil Engg.	1	C2570216	LALU KUMAR YADAV	M	-	KAILASH PRASAD YADAV	AIC	76.00	AIC	Left Over/ Unfilled
	2	C2570300	NIRAJ YADAV	M	-	SHIV SHANKAR RAY	AIC	53.00	AIC	Left Over/ Unfilled
	3	C2570301	SAURAV CHAUDHARY	M	-	NABIN CHAUDHARY	AIC	64.00	AIC	Left Over/ Unfilled
	4	C2570302	RAM KUMAR SAH	M	-	DEWALAL SAH	AIC	69.00	AIC	Left Over/ Unfilled
	5	C2570303	BHARAT BK	M	-	DAN SINGH KAMI	AIC	48.00	AIC	Left Over/ Unfilled
	6	C2570304	SURENDRA MANDAL	M	-	RAMESHWAR MANDAL KHATBE	AIC	63.00	AIC	Left Over/ Unfilled
	7	C2570305	PRAKASH PRASAD UPADHAYA	M	-	TARA PRASAD UPADHAYA	AIC	76.00	AIC	Left Over/ Unfilled
	8	C2570306	NABIN BIST	M	-	BHIM BDR BIST	AIC	77.00	AIC	Left Over/ Unfilled
	9	C2570307	DHIRESH KUMAR SINGH	M	-	UPINDRA SINGH	AIC	63.00	AIC	Left Over/ Unfilled
	10	C2570308	LOKENDRA CHAUDHARY	M	-	SHREE RAM CHAUDHARY	AIC	65.00	AIC	Left Over/ Unfilled
	11	C2570309	ARPAN CHOUDHARY	M	-	KALI CHARAN DAGAURA THARU	AIC	51.00	AIC	Left Over/ Unfilled
	12	C2570310	TIKARAM	M	-	THANAK	AIC	70.00	AIC	Left Over/ Unfilled

			BOHARA			BOHARA				
	13	C2570311	RISHIKESH PANDIT	M	-	BINOD PANDIT	AIC	79.00	AIC	Left Over/ Unfilled
	14	C2570312	NITESH KUMAR PARJAPATI	M	-	ARBIND KUMAR PARJAPATI	AIC	68.00	AIC	Left Over/ Unfilled
	15	C2570313	LALBABU SAH	M	-	SURAJ SAH TELI	AIC	63.00	AIC	Left Over/ Unfilled
	16	C2570314	SAMSHAD AHMAD	M	-	EKRAMUL HAQUE	AIC	55.00	AIC	Left Over/ Unfilled
	17	C2570315	BITTU KUMAR DAS	M	-	GHOLTAN RAVIDAS	AIC	47.00	AIC	Left Over/ Unfilled
	18	C2570317	RUPESH KUMAR	M	-	PRAKASH YADAV	AIC	64.00	AIC	Left Over/ Unfilled
	19	C2570318	BRIJKISHOR GUPTA	M	-	MOTI LAL SAH KANU	AIC	48.00	AIC	Left Over/ Unfilled
	20	C2570319	RABINA MAHARA	F	-	GANESH MAHARA	AIC, F	39.00	AIC, F	Left Over/ Unfilled
	21	C2570320	KAPIL BOHARA	M	-	MAAN SINGH BOHARA	AIC	36.00	AIC	Left Over/ Unfilled
	22	C2570322	KUNDAN SAH	M	-	SHIVPUJAN SAH	AIC	58.00	AIC	Left Over/ Unfilled
	23	C2570323	BIKASH KUMAR YADAV	M	-	RINDHI LAL YADAV	AIC	53.00	AIC	Left Over/ Unfilled
	24	C2570324	ANUBHAV GIRI	M	-	UMESH GIRI	AIC	39.00	AIC	Left Over/ Unfilled
	25	C2570325	NISHA CHAUDHARY	F	-	HARI PRASAD CHAUDHARY	AIC, F	42.00	AIC, F	Left Over/ Unfilled
	26	C2570326	LALITA JOSHI	F	-	KESHAB DATT JOSHI	AIC, F	42.00	AIC, F	Left Over/ Unfilled
	27	C2570327	RADHE SHYAM YADAV	M	-	RAM SEWAK YADAV	AIC	39.00	AIC	Left Over/ Unfilled
	28	C2570328	SUDHIR KUMAR YADAV	M	-	UMESH RAUT AHIR	AIC	43.00	AIC	Left Over/ Unfilled
	29	C2570329	DHIRAJ KUMAR YADAV	M	-	PREM KUMAR YADAV	AIC	60.00	AIC	Left Over/ Unfilled
	30	C2570330	KARAN CHAUDHARY	M	-	MUKESH CHAUDHARY	AIC	54.00	AIC	Left Over/ Unfilled
	31	C2570331	DHAN BAHADUR BISTA	M	-	NABRAG BISTA	AIC	58.00	AIC	Left Over/ Unfilled
	32	C2570332	ARUN LAMICHHANE	M	-	RAJKUMAR	AIC	76.00	AIC	Left Over/ Unfilled
	33	C2570333	BIRENDRA DATT BHATTA	M	-	KESHAB DATT BHATTA	AIC	80.00	AIC	Left Over/ Unfilled
	34	C2570334	SANTOSH BK	M	-	LOKENDRA BK	AIC	63.00	AIC	Left Over/ Unfilled
	35	C2570335	RABIN CHAND	M	-	HIRA CHAND	AIC	76.00	AIC	Left Over/ Unfilled

	36	C2570336	TULA RAM BISTA	M	-	DEV BAHADUR BISTA	AIC	66.00	AIC	Left Over/ Unfilled
	37	C2570337	DILL BAHADUR BAM	M	-	NRTRA BAHADUR BAM	AIC	56.00	AIC	Left Over/ Unfilled
	38	C2570338	KAMAL BUDHA	M	-	JHAPPAR SINGH BUDHA	AIC	59.00	AIC	Left Over/ Unfilled
	39	C2570339	TEK BHANDHARI	M	-	DAL BHANDHARI	AIC	71.00	AIC	Left Over/ Unfilled
	40	C2570340	DEEPAK KOIRALA	M	-	RAM KOIRALA	AIC	72.00	AIC	Left Over/ Unfilled
	41	C2570341	AASHUTOSH KUMAR SAH	M	-	KUMAR SAH	AIC	55.00	AIC	Left Over/ Unfilled
	42	C2570342	VANENDRA SAUD	M	-	NANO SAUD	AIC	76.00	AIC	Left Over/ Unfilled
	43	C2570343	TEK BAHADUR KHADKA	M	-	MOHAN SINGH KHADKA	AIC	60.00	AIC	Left Over/ Unfilled
	44	C2570344	SURESH BHUL	M	-	RAM BAHADUR BHUL	AIC	70.00	AIC	Left Over/ Unfilled
	45	C2570345	RAM BAHADUR KOLI	M	-	KARI KOLI	AIC	70.00	AIC	Left Over/ Unfilled
	46	C2570346	PRABHESH KUMAR YADAV	M	-	BHUTAN YADAV	AIC	51.00	AIC	Left Over/ Unfilled
	47	C2570347	VISHNU BHANDHARI	M	-	BHIM BAHADUR BHANDHARI	AIC	64.00	AIC	Left Over/ Unfilled
	48	C2570348	ROHIT RANA	M	-	RAM AVATAR RANA	AIC	60.00	AIC	Left Over/ Unfilled
	49	C2570349	DEEPAK LOHARA	M	-	KHEM LOHARA	AIC	76.00	AIC	Left Over/ Unfilled
	50	C2570350	GYANENDRA KHADKA	M	-	BHANU BAHADUR KHADKA	AIC	60.00	AIC	Left Over/ Unfilled
	51	C2570351	NARESH BAHADUR DHAMI	M	-	TEK BAHADUR DHAMI	AIC	80.00	AIC	Left Over/ Unfilled
	52	C2570352	YOGENDRA BHATTA	M	-	TEK RAJ BHATTA	AIC	84.00	AIC	Left Over/ Unfilled
	53	C2570353	BALKRISHNA KATHYET	M	-	YOGENDRA BAHADUR KATHYET	AIC	53.00	AIC	Left Over/ Unfilled
	54	C2570354	KAMAL NEWPANE	M	-	PADAM RAJ NEWPANE	AIC	60.00	AIC	Left Over/ Unfilled
	55	C2570355	RAM BAHADUR SIRMAL	M	-	HARI SIRMAL	AIC	55.00	AIC	Left Over/ Unfilled
	56	C2570356	RAMESH PARKI	M	-	KRISHNA BDR PARKI	AIC	70.00	AIC	Left Over/ Unfilled

	57	C2570357	HEMANT KAMI	M	-	HARKA BDR KAMI	AIC	55.00	AIC	Left Over/ Unfilled
	58	C2570358	MIN BHUL	M	-	TIKA BHUL	AIC	55.00	AIC	Left Over/ Unfilled
	59	C2570359	RAM DEV BHATTA	M	-	BADEV BHATTA	AIC	55.00	AIC	Left Over/ Unfilled
	60	C2570360	AVISHEK SAUD	M	-	HARK SAUD	AIC	74.00	AIC	Left Over/ Unfilled
	61	C2570361	SUDHISH KUMAR RAUT	M	-	SATYA NARAYAN RAUT	AIC	60.00	AIC	Left Over/ Unfilled
	62	C2570362	MOHAN BHANDARI	M	-	HIRA SINGH BHANDARI	AIC	60.00	AIC	Left Over/ Unfilled
	63	C2570363	HARK SINGH DHAT	M	-	JUITHAN SINGH DHAT	AIC	64.00	AIC	Left Over/ Unfilled
	64	C2570364	SATOSH MAHARA	M	-	ROJE MAHARA	AIC	60.00	AIC	Left Over/ Unfilled
	65	C2570365	MANISH KAMAT	M	-	MAHENDRA KAMAT	AIC	62.00	AIC	Left Over/ Unfilled
	66	C2570366	SUMER SINGH HASSA	M	-	LADU HASSA	AIC	54.00	AIC	Left Over/ Unfilled
	67	C2570367	SHIV NARAYAN BHAGAT	M	-	CHANDESWER BHAGAT	AIC	55.00	AIC	Left Over/ Unfilled
	68	C2570368	SUBODH KUMAR	M	-	SUKHDEV PASWAN	AIC	58.80	AIC	Left Over/ Unfilled
	69	C2570369	DHAN BAHADUR MAHATARA	M	-	DEV BAHADUR MAHATARA	AIC	48.50	AIC	Left Over/ Unfilled
	70	C2570370	TEK RAJ BHATTA	M	-	RAM PRASAD BHATTA	AIC	41.00	AIC	Left Over/ Unfilled
	71	C2570371	KHUMRAJ BAOL	M	-	RAM KUMAR BAOL	AIC	39.00	AIC	Left Over/ Unfilled
	72	C2570372	PUSPA KAMAL BHATTA	M	-	RAJENDRA DATTE BHATTA	AIC	42.00	AIC	Left Over/ Unfilled
	73	C2570373	KAMLESH KUMAR SINGH	M	-	BIJAY SINGH	AIC	49.00	AIC	Left Over/ Unfilled
	74	C2570374	RAGHUJIT KUMAR MAHATO	M	-	RAM AKEWAL MAHATO	AIC	42.00	AIC	Left Over/ Unfilled
	75	C2570375	GUROO KUMAR MAHATO	M	-	RAM CHANDRA MAHATO	AIC	51.00	AIC	Left Over/ Unfilled
	76	C2570376	MANISH KUMAR YADAV	M	-	PRAKASH YADAV	AIC	52.00	AIC	Left Over/ Unfilled
	77	C2570377	RUPESH KUMAR MAHATO	M	-	SARWAN MAHATO	AIC	50.00	AIC	Left Over/ Unfilled

	78	C2570378	SUSHIL MAHATO	M	-	DEV KUMAR MAHATO	AIC	54.00	AIC	Left Over/ Unfilled
	79	C2570379	JAYANT KUMAR YADAV	M	-	BHOLA YADAV	AIC	43.00	AIC	Left Over/ Unfilled
	80	C2570380	AJAY KUMAR DAS	M	-	BIJAY DAS	AIC	41.00	AIC	Left Over/ Unfilled
	81	C2570381	RABINDRA SINGH DHAMI	M	-	PAN SINGH DHAMI	AIC	39.00	AIC	Left Over/ Unfilled
	82	C2570382	RAJENDRA BHOL	M	-	PARAMA RAM BHUL	AIC	43.00	AIC	Left Over/ Unfilled
	83	C2570383	AMAZAD MIYA ANSARI	M	-	SABIR MIYA ANSARI	AIC	55.00	AIC	Left Over/ Unfilled
	84	C2570384	MOHAMMED AYAZ CHOWDHARY	M	-	MOHD AZAM	AIC	37.00	AIC	Left Over/ Unfilled
	85	C2570385	MOHD ARIF	M	-	MODH SHARIEF	AIC	65.00	AIC	Left Over/ Unfilled
	86	C2570386	MOHD IMRAN	M	-	MAQBOOL HUSSAIN	AIC	45.00	AIC	Left Over/ Unfilled
	87	C2570387	MODH RAYAZ	M	-	ABDUL RASHID	AIC	56.00	AIC	Left Over/ Unfilled
	88	C2570388	WAHID ULHAQ	M	-	ABDUL HAQ	AIC	55.00	AIC	Left Over/ Unfilled
	89	C2570389	LAYAKAT ALI	M	-	MOHD QADEER	AIC	40.80	AIC	Left Over/ Unfilled
	90	C2570390	IMRAN CHAUDHARY	M	-	ABDUL HUSSAIN	AIC	55.00	AIC	Tuition Fee Waiver Scheme
	91	C2570391	ASIYA SANAM	M	-	MODH RASHID	AIC	64.00	AIC	Tuition Fee Waiver Scheme
	92	C2570392	SHAFIQ AHMAD	M	-	ABDUL SHASID	AIC	46.00	AIC	Tuition Fee Waiver Scheme
	93	C2570393	AFTAB AHMAD	M	-	PARVAIZ AHMAD	AIC	56.00	AIC	Tuition Fee Waiver Scheme
	94	C2570394	SHAHAZ AHMAD	M	-	MOHD BASHIR	AIC	56.00	AIC	Tuition Fee Waiver Scheme
	95	C2570395	JANUDIN ANSARI	M	-	ANSARI	AIC	52.00	AIC	Left Over/ Unfilled
Computer Engg.	1	C2570100	PRAKASH SHAH	M	-	BHIM BAHADUR SHAH	AIC	38.00	AIC	Left Over/ Unfilled
	2	C2570102	SACHIN YADAV	M	-	RAMBIR YADAV	AIC	69.00	AIC	Left Over/ Unfilled
	3	C2570103	SHANKAR CHAND	M	-	GHUR BAHADUR CHAND	AIC	94.00	AIC	Left Over/ Unfilled
	4	C2570104	ROSHAN JOSHI	M	-	BHOJ RAJ JOSHI	AIC	75.00	AIC	Left Over/ Unfilled
	5	C2570105	AMIT KUMAR	M	-	ARUN KUMAR SINGH	AIC	61.00	AIC	Left Over/ Unfilled
	6	C2570106	SAMEER CHAUDHARY	M	-	BINOD KUMAR CHAUDHARY	AIC	52.00	AIC	Left Over/ Unfilled

	7	C2570107	RAJUL MUSTAFA	M	-	MD MOJIM ANSARI	AIC	53.00	AIC	Left Over/ Unfilled
	8	C2570108	ANJAN LIMBU	M	-	MITRA LAL LIMBU	AIC	75.00	AIC	Left Over/ Unfilled
	9	C2570109	CHANDESHWAR PATEL	M	-	RAMANANAD RAUT KURMI	AIC	58.00	AIC	Left Over/ Unfilled
	10	C2570110	MOHAN CHAUDHARY	M	-	KALI PRASAD CHAUDHARY	AIC	71.00	AIC	Left Over/ Unfilled
	11	C2570111	GAUTAM KUMAR SAH	M	-	BADRI SAH	AIC	73.00	AIC	Left Over/ Unfilled
	12	C2570112	AMIT KUMAR MAHATO	M	-	GANGA RAM MAHATO	AIC	63.00	AIC	Left Over/ Unfilled
	13	C2570113	RAJKUMAR TAMANG	M	-	BIR BAHADUR TAMANG	AIC	64.00	AIC	Left Over/ Unfilled
	14	C2570114	DHIRAJ KHADKA	M	-	KAMAL SINGH KHADKA	AIC	72.00	AIC	Left Over/ Unfilled
	15	C2570115	ROHIT RABIDAS	M	-	RAJKISHOR RABIDAS	AIC	76.00	AIC	Left Over/ Unfilled
	16	C2570116	ROCHAK PRAKASH UPADHAYA	M	-	BHUMINATH UPADHAYA	AIC	55.00	AIC	Left Over/ Unfilled
	17	C2570117	LAXMI KUMARI KADAL	F	-	MIN BAHADUR KADAL	AIC, F	78.00	AIC, F	Left Over/ Unfilled
	18	C2570118	BASANT KUMAR SAMANT	M	-	KARNA BAHADUR SAMANT	AIC	78.00	AIC	Left Over/ Unfilled
	19	C2570119	RANJAY SAH	M	-	UMESH SAH	AIC	69.00	AIC	Left Over/ Unfilled
	20	C2570120	ASMIT THAKUR	M	-	RAMCHANDRA THAKUR	AIC	60.00	AIC	Left Over/ Unfilled
	21	C2570121	PARDIP KHADKA	M	-	NIRPA KHADKA	AIC	39.00	AIC	Left Over/ Unfilled
	22	C2570122	RAJENDRA KHADKA	M	-	NIRPA KHADKA	AIC	40.00	AIC	Left Over/ Unfilled
	23	C2570124	DINESH MAHARA	M	-	PUSKAR MOCHI	AIC	37.00	AIC	Left Over/ Unfilled
	24	C2570125	BHARAT SHARKI	M	-	KARNA SHARKI	AIC	60.00	AIC	Left Over/ Unfilled
	25	C2570126	RATNA RAJ SAPKOTA	M	-	INDRA RAJ SAPKOTA	AIC	86.00	AIC	Left Over/ Unfilled
	26	C2570127	ASHIK CHAUDHARY	M	-	RAM KRISHAN CHAUDHARY	AIC	64.00	AIC	Left Over/ Unfilled
	27	C2570128	SUNIL KUMAR MAHATO	M	-	BIJAY MAHATO	AIC	42.00	AIC	Left Over/ Unfilled
	28	C2570129	PRAKASH	M	-	KALAK	AIC	47.00	AIC	Left Over/ Unfilled

			BOHARA			BOHARA				
	29	C2570130	RAJU CHAUDHARY	M	-	RAM BAHADUR CHAUDHARY	AIC	43.00	AIC	Left Over/ Unfilled
	30	C2570131	MANOJ KUMAR MAHTO	M	-	YOGENDRA MAHTO	AIC	45.00	AIC	Left Over/ Unfilled
Mechanical Engg.	1	C2570123	JITESH KUMAR SHARMA	M	-	UPENDRA KUMAR SHARMA	AIC	50.00	AIC	Left Over/ Unfilled
	2	C2570200	M.D. NAQEEB	M	-	M.D. EKRAMULL HAQUE	AIC	56.00	AIC	Left Over/ Unfilled
	3	C2570201	PAWAN KUMAR	M	-	RAM SUNDER MAHATO	AIC	57.00	AIC	Left Over/ Unfilled
	4	C2570202	GOVIND KUMAR	M	-	PACHAL MAHATO	AIC	69.00	AIC	Left Over/ Unfilled
	5	C2570203	SAGAR	M	-	AMAR NATH	AIC	53.00	AIC	Left Over/ Unfilled
	6	C2570204	MAIKAL	M	-	KIRAN PAL	AIC	48.00	AIC	Left Over/ Unfilled
	7	C2570205	ALOK KUMAR	M	-	ASHOK KUMAR	AIC	89.00	AIC	Left Over/ Unfilled
	8	C2570207	SUJIT TOPNO	M	-	LADHU MUNDA	AIC	47.00	AIC	Left Over/ Unfilled
	9	C2570208	ANKIT KUMAR PATEL	M	-	RAJEEV KUMAR SINGH	AIC	59.00	AIC	Left Over/ Unfilled
	10	C2570209	BHARAT KUMAR	M	-	GULSHAN KUMAR	SC	50.00	AIC	Left Over/ Unfilled
	11	C2570210	RAHUL KUMAR	M	-	RAVINDRA SINGH	AIC	57.00	AIC	Left Over/ Unfilled
	12	C2570211	ABHISHEK KUMAR	M	-	UMESH KUSHWAHA	AIC	67.00	AIC	Left Over/ Unfilled
	13	C2570212	ABHISHEK KUMAR	M	-	DHARAMENDRA SINGH	AIC	55.00	AIC	Left Over/ Unfilled
	14	C2570213	ALOK KUMAR	M	-	SANTOSH KUMAR SINGH	AIC	52.00	AIC	Left Over/ Unfilled
	15	C2570214	VIVEK KUMAR	M	-	DHARAMENDRA SINGH	AIC	62.00	AIC	Left Over/ Unfilled
	16	C2570215	DHIRAJ KUMAR CHAUDHARY	M	-	YOGESH KUMAR CHAUDHARY	AIC	58.00	AIC	Left Over/ Unfilled
	17	C2570217	TABREJ ALAM	M	-	UMARASUL MIYA ANSARI	AIC	70.00	AIC	Left Over/ Unfilled
	18	C2570218	MANGAL SINGH DHAMI	M	-	KIRAN DHAMI	AIC	55.00	AIC	Left Over/ Unfilled
	19	C2570219	ANUP KUMAR SINGH	M	-	ANIL SINGH	AIC	58.00	AIC	Left Over/ Unfilled
	20	C2570220	ASHWANI KUMAR	M	-	ROOP CHAND	AIC	58.00	AIC	Left Over/ Unfilled



	21	C2570226	ABAID HUSSIAN	M	-	HUSSIAN	AIC	42.00	AIC	Left Over/ Unfilled
	22	C2570396	AJAHAIRADIN ANSARI	M	-	ANSARI	AIC	39.00	AIC	Left Over/ Unfilled

### 2021-2022 batch admission list

Branch Name	Roll No	Co No	Name	DOB	F/H Name	Mother Name	Address	Fee Receipt Date
Civil Engg.	C2570061	-	DEEPAK VERMA	24-03-1980	SURINDER KUMAR VERMA	KAMLESH VERMA	JAGADHRI,	30-11-2021
	C2570064	-	LAKSHI VERMA	19-09-2001	DEEP VERMA	RASH VERMA	JAGADHRI,	30-11-2021
	C2570065	-	LAKSHIKA VERMA	16-09-2001	DEEPAK VERMA	RASHMI VERMA	JAGADHRI,	30-11-2021
	C2570063	-	PARTH VERMA	27-11-2001	DEEPAK VERMA	RASHMI VERMA	JAGADHRI,	30-11-2021
	C2570049	-	PRADIP KUMAR YADAV	25-06-2000	KISHUN DEV PRASAD YADAV	MAMTA KUMARI	NEPAL,	30-11-2021
	C2570045	-	RANJIT MAHATO KEWAT	12-07-2001	KEDAR MAHATO KEWAT	KAMLA	NEPAL,	30-11-2021
	C2570062	-	RASHMI VERMA	24-09-1982	BHUSHAN LAL VERMA	REKHA VERMA	JAGADHRI,	30-11-2021
	C2570030	-	SHEKHAR KUMAR YADAV	15-01-2001	LORIK YADAV	SUNANA YADAV	NEPAL,	14-10-2021
Computer Engg.	C2570021	-	AMARJEET	31-07-2005	MAHESH MANDAL	MEENA DEVI	DELHI,	14-10-2021
	C2570041	-	ANKIT KUMAR SAH	15-08-2001	RAJESH KUMAR SAH	MISHRI	NEPAL,	30-11-2021
	C2570026	-	ANUPRIYA KUMARI	08-05-2003	KAMESHWAR VISHWAS	MINI DEVI	AMBALA,	14-10-2021
	C2570038	-	ARUN KUMAR SAH	10-02-2004	SATYA NARAYAN	SHIV KALI KUMARI	NEPAL,	30-11-2021

		-			SAH			
	C2570042	-	BINAYA KUMAR CHAUDHARY	15-08- 2001	BINOD KUMAR CHAUDHARY	KALI DEVI	NEPAL,	30-11- 2021
	C2570028	-	DIPAK PANJIYAR	05-04- 2001	SIRI KISUN PANJIYAR	KAILASO DEVI	NEPAL,	12-10- 2021
	C2570040	-	HARSHIT KUMAR SAH	15-08- 2001	BIRENDRA PRASAD SAH	KAMLA	NEPAL,	30-11- 2021
	C2570006	-	KAJAL SAH	22-01- 2007	RAGHUNATH SAH	RANI SAH	AMBALA ,	25-10- 2021
	C2570024	-	KARTIK SHARMA	26-06- 2004	DINESH KUMAR	SUNITA RANI	AMBALA,	25-10- 2021
	C2570044	-	MANIKA KUMARI YADAV	15-08- 2001	BIRENDRA KUMAR YADAV	SARLA	NEPAL,	30-11- 2021
	C2570020	-	MANOJ KUMAR YADAV	25-01- 2001	RAM PRASAD YADAV	JASHO DEVI YADAV	NEPAL,	14-10- 2021
	C2570046	-	MUKESH THAKUR	12-08- 2000	KULDIP THAKUR	KALMAH	NEPAL,	30-11- 2021
	C2570033	-	PANKAJ KUMAR	15-05- 2001	MANOJ KUMAR SINGH	RINA DEVI	NEPAL ,	14-10- 2021
	C2570039	-	PRIYA KUMARI	15-08- 2001	SUBODH MISHRA	KALI DEVI	NEPAQL,	30-11- 2021
	C2570022	-	RAHUL MANDAL	11-12- 2001	BHRAM DEV MANDAL	SUKHO MANDAL	NEPAL,	14-10- 2021
	C2570023	-	RAJU MANDAL	29-05- 2001	RAM DEV MANDAL	MANJU MANDAL	NEPAL,	25-10- 2021
	C2570043	-	RITU YADAV	15-09- 2001	JAI SHANKAR YADAV	KAMLA	NEPAL,	30-11- 2021
	C2570025	-	RUPESH KUMAR CHAUDHARY	20-10- 2002	FIRAN LAL CHAUDHARY	RADHA DEVI CHAUDHARY	NEPAL,	25-10- 2021
	C2570048	-	SANTOSH SINGH	12-08- 2001	KAMAL	KAMLA DEVI	NEPAL,	30-11- 2021
	C2570034	-	SOMYA SRIVASTAVA	10-12- 2001	GOPAL LAL SHRIVASTAVA	SHOOHA DEVI	NEPAL,	12-10- 2021

	C2570035	SUBHAM KUMAR	28-06-2002	SANJAY KUMAR SHRIVASTAVA	BEBI DEVI	NEPAL,	11-10-2021
	C2570047	SUDEEP KUMAR CHAUDHARY	12-08-2000	RAM KUMAR CHAUDHARY	KALMLA	NEPAL,	30-11-2021
	C2570027	SURYA NARAYAN MANDAL	25-10-2002	TAPESHWAR MANDAL	MUNNI MANDAL	NEPAL,	25-10-2021
	C2570031	TANNU PANDEY	04-05-2003	SANTOSH PANDEY	POONAM DEVI	NEPAL,	14-10-2021
Mechanical Engg.	C2570060	BASANT CHAND	18-09-2001	LAL RAN	RAMI DEVI	NEPAL,	30-11-2021
	C2570054	GOBIN AIRI	15-09-2001	RAN LALA	RABINA	NEPAL,	30-11-2021
	C2570056	MUKESH JOSHI	15-09-2001	RAM SINGH	RANI DEVI	NEPAL,	30-11-2021
	C2570057	MUKESH JOSHI	14-08-2000	RAM PRASAD	RANI DEVO	NEPAL,	30-11-2021
	C2570053	NABIN NEGI	15-09-2001	KALI RAM	KALI DEVI	NEPAL,	30-11-2021
	C2570029	PARMENDRA KUMAR RAM	04-05-2003	GOBARDHAN RAM	MATIJARI DEVI	BIHAR ,	12-10-2021
	C2570055	SANTOSH	15-08-2001	RAJ PAL	KAMLA	AASAM,	30-11-2021
	C2570059	YAMU CHAUDHARY	16-09-2000	KALI RAM KAMLA	KAMLA	NEPAL,	30-11-2021
Medical Laboratory Technology	C2570085	AAKASH	15-08-2001	JAGMOHAN	REKHA RANI JI	JHKJH,	30-11-2021
	C2570011	ABHIMANYAU PRASAD YADAV	15-07-2001	NANDLAL PRASAD YADAV	KALI DEVI	BIHAR,	25-10-2021
	C2570015	AJAY KUMAR	04-01-1999	BALWANT	SOHANI DEVI	KARNAL,	25-10-2021
	C2570002	AMAN KUMAR MALIK	15-10-2001	PRITHIVI RAJ MALIK	KAMNA DEVI	JAGADHRI,	14-10-2021

	C2570012	AMAN SAH	15-07-2001	SHAYAM SAH	KALI DEVI	BIHAR,	25-10-2021
	C2570067	ASHWANI VERMA	12-12-1986	BHUSHAN LAL VERMA	REKHA VERMA	JAGADHRI,	30-11-2021
	C2570078	BANTY	15-08-2001	NIKI	MINI	HKHK,	30-11-2021
	C2570082	BOBY VERNA	16-08-2001	UMA VERMA	UMA VERMA	HKHKH,	30-11-2021
	C2570102	DEIWAN SINGH	12-03-2001	CHANDU LAL	CHAWLI DEVI	HKHKJ,	30-11-2021
	C2570100	JAI PRAKASH VERMA	12-05-2001	CHANDU LAL VERMA	CHWALI DEVI	HKHKH, JJ	30-11-2021
	C2570106	JYOTI KUMARI	04-05-2001	BANARSI PANDEY	CHANDA DEVI	HHKJH,	30-11-2021
	C2570008	KARAN KUMAR	10-12-2002	PARMOD KUMAR	SUMAN RANI	AMBALA,	25-10-2021
	C2570073	KHUSHBOO VERMA	15-09-2001	SHAM LAL VERMA	BEENA VERMA	GGHJG,	30-11-2021
	C2570068	KIRAN VERMA	24-09-1999	ATAR SINGH VERMA	REKHA RANI	KARNAL,	30-11-2021
	C2570013	KUNIKA	16-05-2002	GULSHAN KUMAR	PINKI DEVI	AMBALA,	25-10-2021
	C2570016	LALIT KUMAR	07-11-2003	RANJEET SINGH	KAMLESH DEVI	DHEEN AMBALA,	25-10-2021
	C2570105	MANISHA SINGH	15-01-2001	JAYRAM SINGH	LILA DEVI	HJHKH,	30-11-2021
	C2570019	MANJU	27-04-2002	JAGMAL	SUDESH RANI	DHANURA AMBALA,	25-10-2021
	C2570075	MINI	15-08-2001	BANTY	NIKI	HHH,	30-11-2021
	C2570009	MOHD	10-05-	MOHD	SHEHNAZ	DELHI ,	25-10-

	SARFARAZ	2004	SHAKIR			2021
C2570004	MOHIT KUMAR	11-07- 2003	KALI RAM	KAMLESH	DHEEN	14-10- 2021
C2570066	MUDIT SHARMA	15-08- 2001	LAXMIKANT SHARMA	RANI SARLA DEVI	BARARA, JAGADHRI,	30-11- 2021
C2570076	NIKI	15-08- 2001	MINI	BANTY	4HKHKH,	30-11- 2021
C2570007	NISHI KUMARI SHARMA	04-10- 2003	SHREE KANT SHARMA	RUPAM SHARMA	AMBALA,	25-10- 2021
C2570072	PANKAJ	15-08- 2001	SHAM LAL VERMA	BEENA VERMA	JAGA,	30-11- 2021
C2570103	PANKAJ KUMAR	07-09- 2002	MANOJ KUMAR SINGH	RINA DEVI	HKHKJH,	30-11- 2021
C2570017	PRANJAL	14-03- 2003	PAWAN KUMAR	KARAMJEET KAUR	MULLANA AMBALA,	25-10- 2021
C2570052	RAJAN KUMAR	24-06- 1998	SHYAM LAL	DEBO DEVI	TUMBI,	30-11- 2021
C2570079	RAJNI	18-09- 2001	BANTTY	REJHA	HKJHJK,	30-11- 2021
C2570086	RICHA SHARMA	15-08- 2001	RAM JI LAL	SITA DEVI	HKHKH,	30-11- 2021
C2570037	SACHIN	15-04- 1996	KARAM CHAND	RAJ KUMARI	KURUKSHETRA,	30-11- 2021
C2570003	SACHIN	23-02-	RAJBIR	ROSHNI	KARNAL	14-10-

		KUMAR	1983		DEVI	HARYANA,	2021
C2570051	SANDEEP	09-09-1989	GULSHAN	KUSUM LATA	BARARA,	30-11-2021	
C2570018	KUMAR SANEHA	08-11-2004	LAL DALER	SANGEETA	BARARA	25-10-2021	
C2570099	SHAM LAL VERMA	15-06-2001	CHANDU LAL VERMA	CHAWLI DEVI	AMBALA, HKHKJ,	30-11-2021	
C2570014	SHEETAL SEHGAL	13-03-2000	GULSHAN KUMAR	PINKI SEHGAL	DHANON AMBALA,	25-10-2021	
C2570005	SHIVANI	22-04-2004	RAJESH KUMAR	REKHA RANI	BARARA AMBALA,	25-10-2021	
C2570071	SUNNY	15-08-2001	SHAM LAL VERMA	BEENA	JAGDDHRI,	30-11-2021	
C2570036	TANUPRIYA	21-08-2001	NARESH PAL	VEENA DEVI	YAMUNANAGAR,	30-11-2021	
C2570001	UJJWAL SHARMA	17-12-2002	JITENDER KUMAR	MOHINI SHARMA	JAGADHRI,	14-10-2021	
C2570080	UMA	15-08-2001	MOOL CHAND	RANI DEVI	JHHJKH,	30-11-2021	
C2570069	VANSH VERMA	15-08-2001	ASHWANI VERMA	KIRAN VERMA	JAGADHRI,	30-11-2021	
C2570087	VIJAY	15-08-2001	JAGMIHAN	RAN JI	HKHKH,	30-11-2021	
C2570010	VIKAS	27-01-2001	RAJINDER SINGH	KAMLESH RANI	NIRJA PUR ,	25-10-2021	

**X111 RESULTS OF ADMISSION UNDER MANAGEMENT SEATS/VACANT SEATS.**

- **Composition of selection team for admission under Management Quota with the brief profiles of members**
  - 1. Er. Sandeep Kumar B.Tech, M.Tech Principal**
  - 2. Sh. Shambhu kumar M.Tech H.O.D**
  - 3. Sh. Rajni Rani M.tech H.O.D**
- **Score of the individual candidates admitted arranged in order of merit- As per list above section XII.**
- **List of candidates who have been offered admission- As per list in section XII.**
- **Waiting list of the candidates in order of merit to be operative from the last date of joining of the first list candidates- NIL**
- **List of the candidates who joined within the date, vacancy position in each category before operation of waiting list- N/A.**

**XII. INFORMATION ON INFRASTRUCTURE AND OTHER RESOURCES AVAILABLE.****LIBRARY:**

<b>Particulars</b>	<b>Requirement as per AICTE Norms</b>	<b>Availability</b>
Number of titles of Books	250 / courses	CE= 400 CSE = 400 ECE= 400 ME = 400
Number of Volumes of books	5000	13787
Number of Journals	National = 5, Int.- 2 per course + 4 Sci. & Humanities	Online journals IOL, ASME

**LABORATORY:****For each Laboratory**

- **List of Major Equipment/Facilities- Given below; laboratory wise.**



**LIST OF EQUIPMENTS AND ITS ADEQUACY(FOR A BACTH OF 30 STUDENTS)**  
**In addition to below mentioned Machinery and Equipment latest Machinery and Equipment as per prescribed/ revised curriculum shall be in place.**

**FIRST YEAR (COMMON FOR ALL BRANCHES)**

**1 (A) FIRST SEMESTER – ENGINEERING PHYSICS I PRACTICAL (“L” SCHEME)**

S.NO	List of Equipments	Quantity Required	Quantity Available	Adequate or NOT	If Not , Whether Order has been placed	If Yes/ Purchase Order details	Remarks
1.	MICROMETER ( SCREW GAUGE) SETUP-Screw gauge, graph sheet and irregular glass plate.	4 SETS	4 SETS	Adequate	-	-	-
2.	VERNIER CALIPERS SETUP- Vernier Calipers and Solid Cylinder	4 SETS	5 SETS	Adequate	-	-	-
3.	CONCURRENT FORCES SETUP- Vertical drawing board, two Z pulleys, three sets of slotted weights (5 *50g) and twine three.	4 SETS	4 SETS	Adequate	-	-	-
4.	POISEUILLE’S METHOD SETUP- Burette stand, graduated burette without stopper, rubber tube, beaker, capillary Tube, digital stop watch and funnel.	4 SETS	Not in Syllabus	-	-	-	-
5.	STROKES METHOD SETUP- Strokes Appartus, high viscous liquid(Castor oil), glass beads of different radii, digital stop watch and screw gauge	4 SETS	Not in Syllabus	-	-	-	-
6.	SURFACE TENSION SETUP- Beaker with water, capillary tube, iron stand with clamp, pointer, travelling microscope and hydro static bench	4 SETS	Not in Syllabus	-	-	-	-
7.	SONOMETER SETUP-Sonometer, Screw Gauge, tuning fork, rubber hammer, slotted weight hanger set(5*0.5kg) and paper rider	4	SETS	Adequate	-	-	-
8.	DEFLECTION MAGNETOMETER SETUP-Deflection Magnetometer, meter scale and two bar magnets.	4 SETS	Not in Syllabus	-	-	-	-

**1 (B) SECOND SEMESTER – ENGINEERING PHYSICS-II PRACTICAL (“L” SCHEME)**

S.NO.	List of Equipments	Quantity Required	Quantity Available	Adequate or Not	If Not , Whether Order has been	If Yes/ Purchase Order details	Remarks
-------	--------------------	-------------------	--------------------	-----------------	---------------------------------	--------------------------------	---------

					<b>placed</b>		
<b>1.</b>	REFRACTIVE INDEX SETUP- Travelling Microscope. Beaker with transparent liquid and Saw dust	<b>4</b> SETS	Not in Syllabus	-	-	-	-
<b>2.</b>	SPECTROMETER SETUP- Spectrometer, Sodium Vapour lamp, Reading lens and Glass prism.	<b>4</b>	SETS	Adequate	-	-	-
<b>3.</b>	SOLAR CELL SETUP- Solar cell kit for drawing the V- I characteristics	<b>4</b> SETS	Not in Syllabus	-	-	-	-
<b>4.</b>	LAWS OF RESISTANCES- battery Eliminator, key, rheostat, ammeter, voltmeter, Connecting wires and two known standard	<b>4</b> SETS	<b>4</b> SETS	Adequate	-	-	-
<b>5.</b>	METRE BRIDGE SETUP - Meter Bridge, <i>variable</i> resistance box, Leclanche <i>cell</i> , plug Key, galvanometer, high resistance, jockey, connecting Wires and unknown resistance	<b>4</b> SETS	Not in Syllabus	Adequate	-	-	-
<b>6.</b>	POTENTIOMETER SETUP potentiometer, two cells (Leclanche cell and Daniel <i>cell</i> ), Battery eliminator, Rheostat, Key, two way key, Galvanometer, high resistance, jockey and connecting wires	<b>4</b> SETS	Not in Syllabus	-	-	-	-
<b>7.</b>	JOULE'S CALORIMETER SETUP- Joule's Calorimeter, Battery eliminator, Rheostat, Key, Ammeter, voltmeter, stop clock, thermometer, digital Balance and connecting <i>wires</i>	<b>4</b> SETS	Not in Syllabus	-	-	-	-
<b>8.</b>	COPPER VO LTAMETER SETUP- Copper Voltmeter, Battery eliminator, Rheostat, Key, Ammeter, stop clock, digital balance, emery sheet and Connecting wires	<b>4</b> SETS	Not in Syllabus	-	-	-	-
<b>9.</b>	P-N JUNCTION DIODE SETUP - P-N Junction Diode forward characteristics kit	<b>4</b> SETS	<b>4</b> SETS	Adequate	-	-	-
<b>10.</b>	LOG C GATES SETUP - Logic	<b>4</b>	Not in	-	-	-	-

	gates testing apparatus kit with bread board for Mounting and integrated circuit chips ( C 7404 – NOT Gate, IC 7408 – AND Gate, IC 7432 – OR gate, C 7400 – NAND Gate, C 7402 – NOR Gate)	SETS	Syllabus				
--	---	------	----------	--	--	--	--

**1 (C) I & II SEMESTER – ENGINEERING CHEMISTRY-I &II PRACTICAL ("L" SCHEME)**

S.NO.	List of Equipments	Quantity Required	Quantity Available	Adequate or Not	If Not , Whether Order has been placed	If Yes/ Purchase Order details	Remarks
-------	--------------------	-------------------	--------------------	-----------------	--	--------------------------------	---------

**Non-Consumable Items:**

1.	Indane gas connection (DBC)	1	1	Adequate	-	-	-
2.	Exhaust fan ( High capacity)	Sufficient	2 SETS	Adequate	-	-	-
3.	Fire extinguisher	1	1	Adequate	-	-	-
4.	First aid box( Full set)	2	4 SETS	Adequate	-	-	-
5.	Safety chart	1	4 SETS	Adequate	-	-	-
6.	Chemical balance	1	1 SETS	Adequate	-	-	-
7.	Fractional Weight box	1	2 SETS	Adequate	-	-	-
8.	PH meters	5	1 SETS	-	-	-	-
9.	Working table with all accessories	8	4 SETS	Adequate	-	-	-
10.	Electrical oven	2	2 SETS	Adequate	-	-	-
11.	Redwood Viscometer No.01	2	2 SETS	Adequate	-	-	-
12.	Redwood Viscometer No.02	2	2 SETS	Adequate	-	-	-
13.	Electrical Water Bath	2	2 SETS	Adequate	-	-	-
14.	Dessicator	1	1 SETS	Adequate	-	-	-
15.	Crucible	5	5 SETS	Adequate	-	-	-
16.	Hot- plate	1	1 SETS	Adequate	-	-	-

**Glassware and Other items:**

S.NO.	List of Equipments	Quantity Required	Quantity Available	Adequate or Not	If Not , Whether Order has been placed	If Yes/ Purchase Order details	Remarks
1.	Burette 50ml	35	35	Adequate	N.A	N.A	-
2.	Pipette 20ml (with safety bulb)	35	35	Adequate	N.A	N.A	-
3.	Conical Flask 250ml	35	35	Adequate	N.A	N.A	-
4.	Funnel 3" (Polythene)	50	50	Adequate	N.A	N.A	-
5.	Porcelain Tile 6*6	35	35	Adequate	N.A	N.A	-
6.	Measuring Cylinder 100 ml	5	5	Adequate	N.A	N.A	-
7.	Measuring Cylinder 500 ml	3	3	Adequate	N.A	N.A	-
8.	Reagent Bottle (White) 125ml	60	60	Adequate	N.A	N.A	-

9.	Reagent Bottle (White) 125ml	100	100	Adequate	N.A	N.A	-
10.	Reagent Bottle (Amber) 125ml	80	80	Adequate	N.A	N.A	-
11.	Test Tubes 15 *1.5 mm	1000	1000	Adequate	N.A	N.A	-
12.	Test Tubes 15 *1.5 mm	500	500	Adequate	N.A	N.A	-
13.	Test Tubes 15 *2.5 mm	35	35	Adequate	N.A	N.A	-
14.	Test Tube holder	35	35	Adequate	N.A	N.A	-
15.	Test Tubes cleaning brush	35	35	Adequate	N.A	N.A	-
16.	Glass Trough	5	5	Adequate	N.A	N.A	-
17.	Beakers 1000 ml	5	5	Adequate	N.A	N.A	-
18.	Beakers 500 ml	5	5	Adequate	N.A	N.A	-
19.	Beakers 250 ml	35	35	Adequate	N.A	N.A	-
20.	Beakers 100 ml	5	5	Adequate	N.A	N.A	-
21.	Glass Rods 15 cm.	100	100	Adequate	N.A	N.A	-
22.	Watch Glass 3"	35	35	Adequate	N.A	N.A	-
23.	Wash Bottle (Polythene) 1000ml	35	35	Adequate	N.A	N.A	-
24.	Nickel Spatula	10	10	Adequate	N.A	N.A	-
25.	Kipps Appartus	1	1	Adequate	N.A	N.A	-
26.	Burner Nipple	30	30	Adequate	N.A	N.A	-
27.	Bunsen Burner for gas connection	30	30	Adequate	N.A	N.A	-
28.	Wire Gauge with asbestos	15	15	Adequate	N.A	N.A	-
29.	Plastic Buckets (15 lts)	10	10	Adequate	N.A	N.A	-
30.	Tripod Stand (Iron)	30	30	Adequate	N.A	N.A	-
31.	Filter paper Round sheets	1000	1000	Adequate	N.A	N.A	-
32.	Burette stand	35	35	Adequate	N.A	N.A	-
33.	Standard flask 100ml	35	35	Adequate	N.A	N.A	-
34.	Pipette 10ml	5	5	Adequate	N.A	N.A	-

**1 (D) SECOND SEMESTER – WORKSHOP PRACTICE ("L" SCHEME)**

S.NO	List of Equipments	Quantity Required	Quantity Available	Adequate or Not	If Not , Whether Order has been placed	If Yes/ Purchase Order details	Remarks
------	--------------------	-------------------	--------------------	-----------------	--	--------------------------------	---------

**FITTING SECTION**

1.	4 <sup>th</sup> Bench vice	30	30	Adequate	N.A	N.A	-
2.	12" Flat Rough file	30	30	Adequate	N.A	N.A	-
3.	12" Flat Smooth file	30	30	Adequate	N.A	N.A	-
4.	10" Try angular file	30	30	Adequate	N.A	N.A	-
5.	8" Half round file	30	30	Adequate	N.A	N.A	-
6.	8" Square file	30	30	Adequate	N.A	N.A	-
7.	10" Round file	30	30	Adequate	N.A	N.A	-
8.	150 mm Try Square	30	30	Adequate	N.A	N.A	-
9.	150 mm Steel rule	30	30	Adequate	N.A	N.A	-
10.	6 mm Dot punch	30	30	Adequate	N.A	N.A	-
11.	6 mm Center punch	30	30	Adequate	N.A	N.A	-
12.	Hacksaw Frame	30	30	Adequate	N.A	N.A	-

<b>13.</b>	6" leg vice	5	5	Adequate	-	-	-
<b>14.</b>	6 mm Prick punch	5	5	Adequate	-	-	-
<b>15.</b>	Hand shearing machine	1	1	Adequate	-	-	-
<b>16.</b>	Ball pan ½ lbs Hammer	30	30	Adequate	-	-	-
<b>17.</b>	6.8 mm Drill Bit	5	5	Adequate	-	-	-
<b>18.</b>	8.5 mm Drill Bit	5	5	Adequate	-	-	-
<b>19.</b>	10.2 mm Drill Bit	5	5	Adequate	-	-	-
<b>20.</b>	M8 tap set	5	5	Adequate	-	-	-
<b>21.</b>	M10 tap set	5	5	Adequate	-	-	-
<b>22.</b>	M12 tap set	5	5	Adequate	-	-	-
<b>23.</b>	Bench drilling machine	5	5	Adequate	-	-	-
<b>24.</b>	Deep cut Hacksaw Frame	5	5	Adequate	-	-	-
<b>25.</b>	2' *1½Surface plate	2	2	Adequate	-	-	-
<b>26.</b>	Scriber	30	30	Adequate	-	-	-
<b>27.</b>	Top wrench	10	10	Adequate	-	-	-

### WIRING SECTION

<b>1.</b>	6" Insulated handle cutting pliers	30	30	Adequate	N.A	N.A	-
<b>2.</b>	8" Insulated handle screw driver	30	30	Adequate	N.A	N.A	-
<b>3.</b>	¼ pound hammer	30	30	Adequate	N.A	N.A	-
<b>4.</b>	Wire cutter	30	30	Adequate	N.A	N.A	-
<b>5.</b>	250V Line Tester	30	30	Adequate	N.A	N.A	-
<b>6.</b>	10 cm Poker	30	30	Adequate	N.A	N.A	-
<b>7.</b>	4" Connecting Screw Driver	30	30	Adequate	N.A	N.A	-
<b>8.</b>	2 * 1½ Wiring Board	30	30	Adequate	N.A	N.A	-
<b>9.</b>	Multi meter	5	5	Adequate	N.A	N.A	-
<b>10.</b>	Required numbers of switches and sufficient consumables	---	---	Adequate	N.A	N.A	-
<b>11.</b>	3/8" Bit	2	2	Adequate	N.A	N.A	-
<b>12.</b>	Knuxvag Tool	1	1	Adequate	N.A	N.A	-
<b>13.</b>	Shapper Tool	1	1	Adequate	N.A	N.A	-
<b>14.</b>	Thread Tool	1	1	Adequate	N.A	N.A	-

<b>II GENERAL COMMON LABORATORIES</b>							
<b>II (A). GENERAL (COMMON)- COMPUTER APPLICATIONS PRACTICAL</b>							
<b>S.NO.</b>	<b>List of Equipments</b>	<b>Quantity Required</b>	<b>Quantity Available</b>	<b>Adequate or Not</b>	<b>If Not , Whether Order has been placed</b>	<b>If Yes/ Purchase Order details</b>	<b>Remarks</b>
<b>1.</b>	Desktop Computer System with latest configuration	30 Nos	30	Adequate	-	-	-
<b>2.</b>	Power Backup (UPS)	10 KVA	6 KVA-(2) 7 KVA-(1)	Adequate	-	-	-
<b>3.</b>	Laser Printer	3 Nos	12	Adequate	-	-	-
<b>4.</b>	Operating system (MS WINDOWS / LINUX)	30 License	30	Adequate	-	-	-
<b>5.</b>	Office Package ( MS OFFICE / OPEN OFFICE	30 License	30	Adequate	-	-	-

<b>II (B). GENERAL (COMMON)- COMPUTER APPLICATIONS AND LIFE SKILL PRACTICAL</b>							
<b>S.NO.</b>	<b>List of Equipments</b>	<b>Quantity Required</b>	<b>Quantity Available</b>	<b>Adequate or Not</b>	<b>If Not , Whether Order has been placed</b>	<b>If Yes/ Purchase Order details</b>	<b>Remarks</b>
<b>1.</b>	An echo-free room	1 No.	1 No.	Adequate	-	-	-
<b>2.</b>	Furniture/ Chairs	30 Nos	30 Nos	Adequate	-	-	-
<b>3.</b>	Public Address System	1 No.	1 No.	Adequate	-	-	-
<b>4.</b>	A minimum of two Computers with internet access, with Audio for Listening Skill and related software packages	2 Nos	2 Nos	Adequate	-	-	-
<b>5.</b>	Minimum of two different English dailies	2 Nos	2 Nos	Adequate	-	-	-
<b>6.</b>	Minimum of one Tamil daily	1 No.	1 No.	Adequate	-	-	-
<b>7.</b>	Headphones units- 30 Nos. with a facility to play and record in Computer	As required	As required	Adequate	-	-	-
<b>8.</b>	Minimum of three mikes with or without cords	3+3 nos.	3+3 nos.	Adequate	-	-	-
<b>9.</b>	Colour Tv (min. size-29")	1 No.	1 No.	Adequate	-	-	-
<b>10.</b>	DVD/VCD Player with Home Theatre speakers	1 set	1 set	Adequate	-	-	-
<b>11.</b>	Clip Chart, white/ smart board	1 each	1 each	Adequate	-	-	-
<b>12.</b>	Projector	1 No.	1 No.	Adequate	-	-	-

<b>III (B) CIVIL –THIRD SEMESTER - STRUCTURAL MECHANICS LAB</b>							
<b>Sr. No</b>	<b>List of Equipments</b>	<b>Quantity Required</b>	<b>Quantity Available</b>	<b>Adequate Or Not</b>	<b>If Not Whether order has been placed</b>	<b>If Adequate purchase Details</b>	<b>Remarks</b>
1	Determination of yield stress, ultimate stress, percentage elongation and plot the stress strain diagram (UTM m/c)	01	01	Adequate			
2	modulus of rupture of a concrete beam apparatus	01	01	Adequate			
3	Verification of forces in a framed structure	01	01	Adequate			

<b>III (C) CIVIL –THIRD SEMESTER - SURVEYING – I LAB</b>							
<b>Sr. No</b>	<b>List of Equipments</b>	<b>Quantity Required</b>	<b>Quantity Available</b>	<b>Adequate Or Not</b>	<b>If Not Whether order has been placed</b>	<b>If Adequate purchase Details</b>	<b>Remarks</b>
1	Plane Table with stand and accessories	06	06	Adequate			
2	Dumpy level, quick setting level and engineers level i) Dumpy level ii) Quick setting level iii) Engineer' level	01 05 03	01 05 03	ADEQUATE			
3	Transit theodolite (Vernier type)	06	06	Adequate			
4	Prismatic compass	05	05	Adequate			
5	Planimeter	05	N/A				
6	Leveling staves(All aluminum)	06	06	Adequate			
7	Ranging rods	30	30	Adequate			
8	Pantograph	03	03	Adequate			
9	Optical square	05	N/A				
10	Abney level	03	03	Adequate			
11	Tangent clinometer (Indian Pattern)	05	05	Adequate			
12	Mirror stereoscope	01	N/A				
13	Telescopic Alidade	02	N/A				
14	Prismatic binoculars	01	N/A				
15	Metric chain/non-metrics	06	06	Adequate			
16	Metallic taps/Fiber glass/Invertap	05	05	Adequate			
17	Theodolite (Digital) Distomat	01	N/A				

18	Electronics Distance Measurement (EDM)	01	N/A				
19	Total Station	01	01	Adequate			
20	GPS Hands Instrument	01	N/A				

III (D)	<b>CIVIL –THIRD SEMESTER - CONSTRUCTION MATERIALS</b>						
Sr. No	List of Equipments	Quantity Required	Quantity Available	Adequate Or Not	If Not Whether order has been placed	If Adequate purchase Details	Remarks
1	Crushing Strength Of Bricks (CTM)	01	01	Adequate			
2	identify various types of timbers for Sample	01 pic each sample	Nil				
3	identify the stones used in building works for Sample	01 pic each sample	Nil				
4	Grain size distribution test apparatus (sieve set) & Sieve shaker for cement	01	01	Adequate			
5	Normal Consistency Of Cement (Vicat's Apparatus)	04	01	Adequate			
6	soundness of cement Le Chatelier's	02	08	Adequate			
7	compressive strength of cement cube test (50*50*50)cm <sup>3</sup>	12	06	Adequate			
8	Vibration machine	01	01	Adequate			
9	Electrically heated oven (Thermostatically controlled)	01	01	Adequate			
10	Blaine Air permeability Apparatus (for testing fineness of cement)	02	01	Adequate			
11	Slump Cone (to determine the workability of concrete)	02	02	Adequate			
12	Compaction factor apparatus (to determine the workability of concrete)	01	01	Adequate			
13	Platform weighing machine	01	01	Adequate			
14	Sieve shaker & Set of sieves	01, 02	01,02	Adequate			
15	Concrete test hammer	01	01	Adequate			
16	Water bath (Thermostatically controlled)	01	01	Adequate			
17	Bulk density apparatus	01	01	Adequate			



IV (B) CIVIL –FOURTH SEMESTER - WATER SUPPLY AND WASTE WATER ENGINEERINGLAB							
Sr. No	List of Equipments	Quantity Required	Quantity Available	Adequate Or Not	If Not Whether order has been placed	If Adequate purchase Details	Remarks
1	Turbidimeter	01	01	Adequate			
2	pH meter	01	01	Adequate			
3	B.O.D incubator	01	01	Adequate			
4	Water bath with digital controller	01	01	Adequate			
5	Hot air oven	01	01	Adequate			
6	Hot plate	02	01	Adequate			
7	Chemical Balance	01	01	Adequate			
8	Lovibond comparator (for colour determination)	01	N/A				
9	Colorimeter (for colour determination)	01	N/A				
10	Centrifuge	01	N/A				
11	Jar test apparatus (Flocculator)	01	N/A				
12	Dissolved oxygen meter	01	N/A				
13	Bacteriological incubator	01	N/A				
14	Colony counter	01	N/A				
15	Water analysis kit	01	N/A				
16	Inverted microscope	01	N/A				
17	Misc. items like noise measurement apparatus etc	01	N/A				
18	Conductivity meter	01	01	Adequate			
19	Water distill	01	01	Adequate			

IV (C) CIVIL –FOURTH SEMESTER - SURVEYING – II LAB							
Sr. No	List of Equipments	Quantity Required	Quantity Available	Adequate Or Not	If Not Whether order has been placed	If Adequate purchase Details	Remarks
1	Plane Table with stand and accessories	06	06	Adequate			
2	Dumpy level, quick setting level and engineers level i) Dumpy level ii) Quick setting level iii) Engineer' level	01 05 03	01 05 03	ADEQUATE			
3	Transit theodolite(Vernier type)	06	06	Adequate			
4	Prismatic compass	05	05	Adequate			
5	Planimeter	05	N/A				
6	Lavelling staves(All aluminium)	06	06	Adequate			
7	Ranging rods	30	30	Adequate			
8	Pantagraph	03	03	Adequate			
9	Optical square	05	N/A				

10	Abney level	03	03	Adequate			
11	Tangent clinometer (Indian Pattern)	05	05	Adequate			
12	Mirror stereoscope	01	N/A				
13	Telescopic Alidade	02	N/A				
14	Prismatic binoculars	01	N/A				
15	Metric chain/non-metrics	06	06	Adequate			
16	Metallic taps/Fibre glass/Invertap	05	05	Adequate			
17	Theodolite (Digital) Distomat	01	N/A				
18	Electronics Distance Measurement (EDM)	01	N/A				
19	Total Station	01	01	Adequate			
20	GPS Hands Instrument	01	N/A				

5 <sup>TH</sup> (B) CIVIL –FIFTH SEMESTER – Highway Engineering LAB							
Sr. No	List of Equipments	Quantity Required	Quantity Available	Adequate Or Not	If Not Whether order has been placed	If Adequate purchase Details	Remarks
1	Ring and Ball apparatus (with heating mantle)	1	01	Adequate			
2	CBR apparatus with loading machine	1	01	Adequate			
3	Los angles Abrasion testing machine apparatus	1	01	Adequate			
4	Aggregate impact value testing apparatus with automatic blow counter	2	01	Adequate			
5	Penetration value apparatus with timer	1	01	Adequate			
6	Viscometer Capillary type	1		Adequate			
7	Ductility machine	1	01	Adequate			
8	Drying oven(Thermostatically controlled)	1	01	Adequate			
9	Electronic balance	1	01	Adequate			
10	Sieve shaker	1	01	Adequate			
11	Grain size distribution test apparatus (sieve set)	1 SET	02	Adequate			

5 <sup>TH</sup> (C) CIVIL –FIFTH SEMESTER - Computer Applications in Civil Engineering							
Sr. No	List of Equipments	Quantity Required	Quantity Available	Adequate Or Not	If Not Whether order has been placed	If Adequate purchase Details	Remarks
1	Auto CAD		N/A				
2	Auto Civil		N/A				
3	STAAD Pro		N/A				
4	Primavera/MS Project		N/A				
5	MX Road		N/A				

**III MECHANICAL ENGINEERING****III (A) MECHANICAL ENGG. –THIRD SEMESTER STRENGTH OF MATERIALS LAB**

Sr. No	List of Equipments	Quantity Required	Quantity Available	Adequate Or Not	If Not Whether order has been placed	If yes purchase Details	Remarks
1	UTM	1	1	Adequate			
2	IMPACT TESTING MACHINE	1	1	Adequate			
3	TORSION TESTING MACHINE	1	1	Adequate			
4	HELICAL SPRING ARRANGEMENT	1	1	Adequate			
5	ROCKWELL'S HARDNESS TESTING MACHINE	1	1	Adequate			

**III (B) MECHANICAL ENGG. –THIRD SEMESTER THERMODYNAMICS LAB**

Sr. No	List of Equipments	Quantity Required	Quantity Available	Adequate Or Not	If Not Whether order has been placed	If yes purchase Details	Remarks
1	THERMOCOUPLE	1	NIL	Not			
2	PYROMETER	1	NIL	Not			
3	INFRARED THERMOMETER	1	NIL	Not			
4	MODEL OF BOUILERS FITTED WITH MOUNTINGS AND ACCESSORIES	1	1	Adequate			
5	AIR COMPRESSORS	1	1	Adequate			
6	MODEL OF CONDUCTION, CONVECTION AND RADIATION	1 EACH	1EACH	Adequate			

<b>III (C) MECHANICAL ENGG. –THIRD SEMESTER WORKSHOP PRACTICE – I</b>							
<b>Welding Shop:-</b>							
Sr. No	List of Equipments	Quantity Required	Quantity Available	Adequate Or Not	If Not Whether order has been placed	If yes purchase Details	Remarks
1	GAS WELDING UNIT (OXYGEN AND ACETYLENE)	1	NIL	Not			
2	ARC WLDING BOOTH ,WITH OIL / AIR COOLED WELDING TRANSFORMER	1	1	Adequate			
3	SPOT WELDING MACHINE	1	NIL	Not			
4	MIG AND TIG WELDING	1	NIL	Not			
5	FACE SHIELD	3	3	Adequate			
6	GAS WELDING GOGGLES	5	5	Adequate			
7	LEATHER GLOWS	4 SET	4 SET	Adequate			
8	FLUX CHIPPING HAMMER	4	4	Adequate			
9	FLUX	500gm	NIL	Not			
10	ELECTRODE 10 SWG	150 NO'S	NIL	Not			

**Pattern making Shop:-**

Sr. No	List of Equipments	Quantity Required	Quantity Available	Adequate Or Not	If Not Whether order has been placed	If yes purchase Details	Remarks
1	WORK BENCHES FITTED WITH CARPENTER VICES	5	5	Adequate			
2	WOOD TURNING LATHE	1	NIL	Not			
3	WOOD PLANNER	1	NIL	Not			
4	BAND SAW BLADE BRAZING UNIT	1	1	Adequate			

**Foundry Shop:-**

Sr. No	List of Equipments	Quantity Required	Quantity Available	Adequate Or Not	If Not Whether order has been placed	If yes purchase Details	Remarks
1	MOULDING BOXES	40	NIL	Not			
2	LADLES	5	NIL	Not			
3	TOOL KITS	10 SET	NIL	Not			
4	QUENCHING TANKS	2	NIL	Not			
5	PORTABLE GRINDER	1	NIL	Not			
6	PIT FURNACE WITH BLOWER	1	NIL	Not			
7	CRUCIBLE FURNACE	1	NIL	Not			
8	TILTING FURNACE	1	NIL	Not			
9	SHOVEL	20 NOS	NIL	Not			
10	RAMMER SET	30 NOS	NIL	Not			
11	SLICK	30NOS	NIL	Not			

12	STRIKE-OFF BAR	30 NOS	NIL	Not			
13	RIDDLE	15 NOS	NIL	Not			
14	TROWL	30NOS	NIL	Not			
15	LIFTER	30NOS	NIL	Not			
16	SPRUE PIN	60NOS	NIL	Not			
17	BRUSH	20NOS	NIL	Not			
18	VENT ROD	30NOS	NIL	Not			
19	DRAW SPIKE	30NOS	NIL	Not			
20	GATE CUTTER	30NOS	NIL	Not			
21	COPE BOX	30NOS	NIL	Not			
22	DRAG BOX	30NOS	NIL	Not			
23	CORE BOX	10NOS	NIL	Not			
24	RUNNER & RISE	60NOS	NIL	Not			
25	MOULDING BOARD	30NOS	NIL	Not			
26	PATTERNS	15 EACH	NIL	Not			

### Forging Shop/Fitting Shop/Sheet Metal Shop

Sr. No	List of Equipments	Quantity Required	Quantity Available	Adequate Or Not	If Not Whether order has been placed	If yes purchase Details	Remarks
1	WORK BENCHES WITH VICES (4 VICES ON EACH BENCH)	5	5	Adequate			
2	MARKING TABLES WITH SCRIBERS	4	4	Adequate			
3	BENCH GRINDERS	1	1	Adequate			
4	DRILLING MACHINE	2	2	Adequate			
5	POWER HACKSAW	1	1	Adequate			
6	TOOL KITS – CHISELS, HAMMERS, FILES, HACKSAW	25	5	Not			
7	ACCESSORIES LIKE CALIPERS, V BLOCKS, HEIGHT, GAUGES STEEL RULES AND SCRIBERS	25	5	Not			
8	SHEET BENDING	1	NIL	Not			

### III (D) MECHANICAL ENGG. –THIRD SEMESTER BASICS OF ELECTRICAL AND ELECTRONICS ENGINEERING LAB

Sr. No	List of Equipments	Quantity Required	Quantity Available	Adequate Or Not	If Not Whether order has been placed	If yes purchase Details	Remarks
1	Three-phase motor and starter with fuses and reversing of direction of rotation	01	01	Adequate			
2	Single-phase induction	01	NIL	NOT			

	motor with supply and reversing of its direction of rotation						
3	Battery for its charged and discharged condition	02	NIL	NOT			
4	Different faults in a domestic wiring system	01	NIL	NOT			
5	Electric energy meter with supply and load using Ammeter, voltmeter, wattmeter	01	NIL	NOT			
6	V-I characteristics of P-N junction diode	05	04	Adequate			
7	Input and output characters of a transistor	05	04	Adequate			
8	Reverse break down characteristics of a zener diode	05	04	Adequate			

IV (B)	<b>MECHANICAL ENGG. – FOURTH SEMESTER HYDRAULICS AND HYDRAULIC MACHINES LAB</b>						
Sr. No	List of Equipments	Quantity Required	Quantity Available	Adequate Or Not	If Not Whether order has been placed	If yes purchase Details	Remarks
1	PIEZOMETER TUBE	2	Nil	Not			
2	U TUBE DIFFERENTIAL MANOMETER	2	Nil	Not			
3	INCLINED MANOMETER	1	Nil	Not			
4	BOURDAN PRESSURE GAUGE	1	Nil	Not			
5	BERNOULLI'S APPARATUS	1	1	Adequate			
6	VENTURIMETER APPARATUS WITH DIFFERENTIAL MANOMETER	1	1	Adequate			
7	PIPE FRICTION APPARATUS	1	1	Adequate			
8	RECIPROCATING PUMP	1	1	Adequate			
9	CENTRIFUGAL PUMP	1	1	Adequate			
10	HYDRAULIC RAM.	1	Nil	Not			
11	MODEL OF PELTON WHEEL	1	1	Adequate			
12	MODEL OF FRANCIS TURBINE.	1	1	Adequate			

IV (C)	<b>MECHANICAL ENGG. – FOURTH SEMESTER I.C. ENGINES LAB</b>						
Sr. No	List of Equipments	Quantity Required	Quantity Available	Adequate Or Not	If Not Whether order has been placed	If yes purchase Details	Remarks
1	MODEL OF TWO STROKE ENGINE	1	1	Adequate			
2	MODEL OF FOUR STROKE ENGINE	1	1	Adequate			
3	MODEL OF BATTERY IGNITION SYSTEM	1	1	Adequate			
4	MODEL OF COOLING SYSTEM	1	1	Adequate			
5	MODEL OF LUBRICATING SYSTEM	1	1	Adequate			
6	MULTI-CYLINDER PETROL ENGINE	1	NIL	Not			
7	DYNAMOMETER	1	1	Adequate			

IV (A)	<b>MECHANICAL ENGG. –FOURTH SEMESTER MATERIALS AND METALLURGY LAB</b>						
Sr. No	List of Equipments	Quantity Required	Quantity Available	Adequate Or Not	If Not Whether order has been placed	If yes purchase Details	Remarks
1	SALT BATH OIL FIRED FURNACE	1	NIL	NOT			
2	SALT BATH ELECTRIC RESISTANCE FURNACE	1	NIL	NOT			
3	ELECTRIC FURNACE MUFFLE TYPE	1	NIL	NOT			
4	FORCED CIRCULATION TEMPERING FURNACE	1	NIL	NOT			
5	QUENCHING TANK	2	NIL	NOT			
6	WORK BENCHES	2	NIL	NOT			
7	PYROMETERS	1	NIL	NOT			
8	POT FOR BAILING OUT THE SALT	1	NIL	NOT			
9	METALLURGICAL MICROSCOPE	1	NIL	NOT			
10	ABRASIVE CUT OFF MACHINE	1	NIL	NOT			
11	SPECIMENS OF MATERIALS (I)METALS AND NON METALS (II) METALS AND ALLOYS (III) FERROUS AND NON FERROUS METALS (IV) FERROUS AND NON FERROUS ALLOYS	25	NIL	NOT			

IV (D)	<b>MECHANICAL ENGG. – FOURTH SEMESTER WORKSHOP PRACTICE – II</b>						
<b>TURNING SHOP:-</b>							
Sr. No	List of Equipments	Quantity Required	Quantity Available	Adequate Or Not	If Not Whether order has been placed	If yes purchase Details	Remarks
1	CENTRE LATHES	15N0'S	4	Adequate			
2	3 JAW CHUCK	ADEQUATE	NIL	Not			
3	4 JAW CHUCK	15N0'S	4	Adequate			
4	GRINDING MACHINE	1	1	Adequate			
5	TURNING MACHINE	1	NIL	Not			
6	SINGLE POINT TURNING TOOL	15	4	Not			
7	CHUK KEY( 10*10 MM SIZE)	15	5	Not			
8	BOX SPANNER	15	7	Not			
9	CUTTING TOOL H.S.S ¼" * ¼" *4" LONG	15	2	Not			
10	VERNIER CALIPER (0-25)	5	1	Not			
11	MICROMETER , INSIDE & OUTSIDE (0 – 25)	5	1	Not			
12	PARLLEL BLOCK	2	1	Not			
13	OUTSIDE & INSIDE CALIPERS	10	10	Adequate			
14	THEARD GAUGE	5	NIL	Not			
15	JENNY CALIPER	5	NIL	Not			
16	DIAL GAUGE	5	NIL	Not			
17	PITCH GAUGE	5	NIL	Not			
18	VERNIER HEIGHT GAUGE	1	1	Adequate			
19	SNAP GAUGE	1	1	Adequate			
20	STEEL RULE	15	15	Adequate			

**Advance Fitting Shop:-**

Sr. No	List of Equipments	Quantity Required	Quantity Available	Adequate Or Not	If Not Whether order has been placed	If yes purchase Details	Remarks
1	DRILLING MACHINE	1	1	Adequate			
2	DOVE TAIL FITTING IN MILD STEEL	1	NIL	Not			
3	RADIUS FITTING IN MILD STEEL	1	NIL	Not			
4	PIPE THREADING WITH DIE	1	NIL	Not			



**Machine Shop:-**

Sr. No	List of Equipments	Quantity Required	Quantity Available	Adequate Or Not	If Not Whether order has been placed	If yes purchase Details	Remarks
1	SHAPER MACHINE	1	1	ADEQUATE			
2	SHAPER TOOL	4	4	ADEQUATE			

V MECHANICAL ENGINEERING

**V (A) MECHANICAL ENGG. –FIFTH SEMESTER REFRIGERATION AND AIR CONDITIONING LAB.**

Sr. No	List of Equipments	Quantity Required	Quantity Available	Adequate Or Not	If Not Whether order has been placed	If yes purchase Details	Remarks
1	Parts of a refrigerator and window air conditioner	1	1	Adequate			
2	Compressor	1	1	Adequate			
3	Ice plant	1	1	Adequate			
4	Thermostatic switch, LP/HP cut out overload protector filters, strainers and filter driers	1	Nil	Not			
5	Refrigeration kit	1	Nil	Not			
6	Gas charging equipment	1	Nil	Not			
7	Vacuum pump	1	Nil	Not			

**V (B) MECHANICAL ENGG. –FIFTH SEMESTER COMPUTER AIDED DRAFTING LAB.**

Sr. No	List of Equipments	Quantity Required	Quantity Available	Adequate Or Not	If Not Whether order has been placed	If yes purchase Details	Remarks
1	IDEAS	1	1	Adequate			
2	AutoCAD	1	1	Adequate			
3	Computer–Pentium	30	5	Adequate			
4	Mechanical Desk Top	1	Nil	Not			
5	Catia	1	Nil	Not			
6	Digitiser	1	Nil	Not			
7	Plotter	1	Nil	Not			
8	Scanner	1	Nil	Not			

V (B)	<b>MECHANICAL ENGG. –FIFTH SEMESTER <u>CNC MACHINES AND AUTOMATION LAB</u></b>						
Sr. No	List of Equipments	Quantity Required	Quantity Available	Adequate Or Not	If Not Whether order has been placed	If yes purchase Details	Remarks
1	CNC trainer lathe	1	NIL	NOT			
2	CNC trainer milling machine	1	NIL	NOT			
3	PC Computer	1	NIL	NOT			
4	Computer based NC Programming Software	1	NIL	NOT			
5	CNC Simulation software	1	NIL	NOT			
6	CNC Milling machine accessories and holding devices	1	NIL	NOT			

V (B)	<b>MECHANICAL ENGG. –FIFTH SEMESTER <u>WORKSHOP PRACTICE-III</u></b>						
Sr. No	List of Equipments	Quantity Required	Quantity Available	Adequate Or Not	If Not Whether order has been placed	If yes purchase Details	Remarks
1	Centre lathes	4	4	Adequate			
2	Tool room lathe	2	2	Adequate			
3	Lathe with copy turning attachment and other attachments	1	NIL	Not			
4	Universal milling machine	1	1	Adequate			
5	Vertical milling machine	1	1	Adequate			
6	Shapers	1	1	Adequate			
7	Radial drilling machine	1	NIL	Not			
8	Upright drilling machine	1	NIL	Not			
9	Gear Shaper	1	NIL	Not			
10	Centre less grinder	1	1	Adequate			
11	Universal cylindrical grinder	1	NIL	Not			
12	Tool and Cutter grinder	1	1	Adequate			
13	Power hacksaw	1	1	Adequate			
14	Pedestal grinder	1	NIL	Not			
15	Work bench	2	2	Adequate			
16	Surface plates	1	NIL	Not			
17	Hand tools and accessories	5	5	Adequate			

**VI MECHANICAL ENGINEERING**

<b>VI (A) MECHANICAL ENGG. –SIXTH SEMESTER INSPECTION &amp; QUALITY CONTROL LAB</b>							
Sr. No	List of Equipments	Quantity Required	Quantity Available	Adequate Or Not	If Not Whether order has been placed	If yes purchase Details	Remarks
1	Digital vernier calliper	3	Nil	Not			
2	Digital micrometer	3	1	Adequate			
3	Height gauge	2	1	Adequate			
4	Depth gauge	2	Nil	Not			
5	Combination set	1	Nil	Not			
6	Bevel protractor	1	Nil	Not			
7	Sine bar	1	Nil	Not			
8	Precision balls and rollers	1	Nil	Not			
9	Surface plate	2	1	Adequate			
10	Slip gauges set	1	Nil	Not			
11	Comparator – Mechanical , Pneumatic	2	Nil	Not			
12	Gear tooth vernier	1	Nil	Not			
13	Snap and ring gauges	1	Nil	Not			
14	Feeler gauge, radius gauge	1	Nil	Not			
15	Angle plate	1	1	Adequate			
16	Tool makers microscope	1	Nil	Not			
17	Profile projector	1	Nil	Not			
18	Surface roughness tester	1	Nil	Not			

<b>VI (B) MECHANICAL ENGG. – SIXTH SEMESTER AUTOMOBILE ENGINEERING LAB</b>							
Sr. No	List of Equipments	Quantity Required	Quantity Available	Adequate Or Not	If Not Whether order has been placed	If yes purchase Details	Remarks
1	Model (i) Battery Ignition system (ii) magnetic Ignition system.	1	1	Adequate			
2	Model (i) Head Light Model (ii) (ii) Wiper and Indicators.	1	1	Adequate			
3	Model (i) AC Pump (ii) SU Pump (iii) Master Cylinders.	1	1	Adequate			
4	Model	1	1	Adequate			

	(i) rear axle (ii) differential (iii) steering system.						
5	Model of four wheelers (petrol/ diesel vehicles).	1	Nil	Not			
6	carburetor	1	1	Adequate			
7	spark plug and valves	1	1	Adequate			
8	Automobile battery	1	1	Adequate			

<b>III (B) CSE – THIRD SEMESTER – COMPUTER PERIPHERAL AND INTERFACING</b>							
Sr. No	List of Equipments	Quantity Required	Quantity Available	Adequate Or Not	If Not Whether order has been placed	If yes purchase Details	Remarks
1	Workstation	20	20	Adequate			
2	FDD	01	01	Adequate			
3	HDD	05	05	Adequate			
4	Laser printer	10	13	Adequate			
5	Inkjet printer	01	01	Adequate			
6	Scanner	02	02	Adequate			
7	Screw Driver	03	03	Adequate			
8	UPS of 5KVA*	02	03	Adequate	20/01/2017 Ref. No. HITM/CSE/AE /2017/11		JOODH BATTERY, BARARA

<b>III (C) CSE -THIRD SEMESTER – DIGITAL ELECTRONICS-1</b>							
Sr. No	List of Equipments / softwares	Quantity Required	Quantity Available	Adequate Or Not	If Not Whether order has been placed	If yes purchase Details	Remarks
1	ENCODER &DECODER CIRCUITS	02	02	Adequate			
2	FLIP FLOPS USING NAND GATES	02	02	Adequate			
3	4 BIT SHIFT REGISTER	01	01	Adequate			
4	4 BIT COUNTER	01	01	Adequate			
5	TTL IC CHARACTERSTICS APPARATUS	03	03	Adequate			
6	16 TO 1 MULTIPLEXER AND 1 TO 16 DEMULIPLEXER	02	02	Adequate			
7	LOGIC GATES USING 6 TTL IC'S	03	03	Adequate			
8	DIGIAL ELECTRONIC AND CIRCUITS TRAINER	01	01	Adequate			

<b>III (D) CSE -THIRD SEMESTER – INTERNET AND WEB DESIGNING</b>							
Sr. No	List of Equipments / softwares	Quantity Required	Quantity Available	Adequate Or Not	If Not Whether order has been placed	If yes purchase Details	Remarks
1	Workstation	20	20	Adequate			
2	Lamp Server	20	20	Adequate			
3	Mysql (phpadmin)	20	20	Adequate			
4	Open Office (Libra)	20	20	Adequate			
5	Linux operating system	20	20	Adequate			
6	UPS of 5KVA*	02	03	Adequate	20/01/2017 Ref. No. HITM/CSE/AE/2017/11		JOODH BATTERY, BARARA

<b>III (E) CSE -THIRD SEMESTER – COMPUTER WORKSHOP</b>							
Sr. No	List of Equipments / softwares	Quantity Required	Quantity Available	Adequate Or Not	If Not Whether order has been placed	If yes purchase Details	Remarks
1	Workstation	20	20	Adequate			
2	CD Rom drive/DVD	05	07	Adequate			
3	Scanner	02	02	Adequate			
4	LASER PRINTER	20	20	Adequate			
5	Connectors	20	20	Adequate			
6	UPS of 5KVA*	02	03	Adequate	20/01/2017 Ref. No. HITM/CSE/AE/2017/11		JOODH BATTERY, BARARA
7	MYSQL Server	20	20	Adequate			

## IV COMPUTER SCIENCE AND ENGINEERING

IV (A) CSE –FOURTH SEMESTER – DATA STRUCTURE USING C							
Sr. No	List of Equipments	Quantity Required	Quantity Available	Adequate Or Not	If Not Whether order has been placed	If yes purchase Details	Remarks
1.	Workstation	20	20	Adequate			
2.	GCC compiler	20	20	Adequate			
3.	G editor	20	20	Adequate			
4.	Open Office (Libra)	20	20	Adequate			
5.	Linux (operating system)	20	20	Adequate			
6.	UPS of 5KVA*	02	03	Adequate	20/01/2017 Ref. No. HITM/CSE/ AE/2017/11		JOODH BATTE RY, BARAR A

IV (B) CSE –FOURTH SEMESTER – DATA BASE MANAGEMENT							
Sr. No	List of Equipments	Quantity Required	Quantity Available	Adequate Or Not	If Not Whether order has been placed	If yes purchase Details	Remarks
1	Workstation	20	20	Adequate			
2	Mysql	20	20	Adequate			
3	Linux operating system	20	20	Adequate			
4	Open Office (Libra)	20	20	Adequate			
5	Linux (operating system)	20	20	Adequate			
6	UPS of 5KVA*	02	03	Adequate	20/01/2017 Ref. No. HITM/CSE/AE /2017/11		JOODH BATTERY, BARARA

IV (C) CSE–FOURTH SEMESTER – OBJECT ORIENTED PROGRAMMING USING C++							
Sr. No	List of Equipments / software's	Quantity Required	Quantity Available	Adequate Or Not	If Not Whether order has been placed	If yes purchase Details	Remarks
1	Workstation	20	20	Adequate			
2	Workstation	20	20	Adequate			
3	G++ compiler	20	20	Adequate			
4	G editor	20	20	Adequate			
5	Open Office (Libra)	20	20	Adequate			
6	UPS of 5KVA*	02	03	Adequate	20/01/2017 Ref. No. HITM/CSE/AE/2017/11		JOODH BATTERY, BARARA

## V COMPUTER SCIENCE AND ENGINEERING

<b>V (A) CSE –FIFTH SEMESTER – RELATIONAL DATABASE MANAGEMENT SYSTEM</b>							
Sr. No	List of Equipments	Quantity Required	Quantity Available	Adequate Or Not	If Not Whether order has been placed	If yes purchase Details	Remarks
1.	Workstation	20	20	Adequate			
2.	Mysql	20	20	Adequate			
3.	Linux operating system	20	20	Adequate			
4.	Open Office (Libra)	20	20	Adequate			
5.	Linux (operating system)	20	20	Adequate			
6.	UPS of 5KVA*	02	03	Adequate	20/01/2017 Ref. No. HITM/CSE/ AE/2017/11		JOODH BATTE RY, BARAR A

<b>IV (D) CSE–FOURTH SEMESTER – MICRO PROCESSOR AND PERIPHERAL DEVICES</b>							
Sr. No	List of Equipments / software's	Quantity Required	Quantity Available	Adequate Or Not	If Not Whether order has been placed	If yes purchase Details	Remarks
1	8085 MICROPROCESSOR STUDY KIT	02	02	Adequate			
2	8255 PPI STUDY CARD	02	02	Adequate			
3	8086 MICROPROCESSOR TRAINING KIT	02	02	Adequate			
4	DIGITAL MULTIMETER	02	02	Adequate			

<b>V (B) CSE –FIFTH SEMESTER – COMPUTER NETWORK</b>							
Sr. No	List of Equipments	Quantity Required	Quantity Available	Adequate Or Not	If Not Whether order has been placed	If yes purchase Details	Remarks
1	Workstation	20	20	Adequate			
2	Leased line connectivity	1	1	Adequate			
3	Switch 24 port	4	4	Adequate			
4	Color scanner	10	1	Adequate			
5	Cable cat5/6	100 /25 each	100/25m	Adequate			
6	Antivirus	20	0	Adequate			
7	Router	2	0	Adequate	YES	15/03/2017 7 Ref No. HITM/CS E/AE/201 7/41	R. K. ENTERPRISE AMBALA
8	RJ-45	100	150	Adequate			
9	UPS of 5KVA*	02	03	Adequate	20/01/2017 Ref. No. HITM/CSE/AE/20 17/11		JOODH BATTERY, BARARA



<b>V (C)</b>	<b>CSE-FIFTH SEMESTER – PHP</b>						
<b>Sr. No</b>	<b>List of Equipments / softwares</b>	<b>Quantity Required</b>	<b>Quantity Available</b>	<b>Adequate Or Not</b>	<b>If Not Whether order has been placed</b>	<b>If yes purchase Details</b>	<b>Remarks</b>
1	Workstation	20	20	Adequate			
2	Lamp Server	20	20	Adequate			
3	Mysql (phpadmin)	20	20	Adequate			
4	Open Office (Libra)	20	20	Adequate			
5	Linux operating system	20	20	Adequate			
6	UPS of 5KVA*	02	03	Adequate	20/01/2017 Ref. No. HITM/CSE/AE/2017/11		JOODH BATTERY, BARARA

## VI COMPUTER SCIENCE AND ENGINEERING

VI (A) CSE –SIXTH SEMESTER – PROGRAMMING IN JAVA							
Sr. No	List of Equipments / Software	Quantity Required	Quantity Available	Adequate Or Not	If Not Whether order has been placed	If yes purchase Details	Remarks
1.	Workstation	20	20	Adequate			
2.	Mysql	20	20	Adequate			
3.	Linux operating system	20	20	Adequate			
4.	Open Office (Libra)	20	20	Adequate			
5.	Linux (operating system)	20	20	Adequate			
6.	JAVA (IDE)	20	20	Adequate			
7.	UPS of 5KVA*	02	03	Adequate	20/01/2017 Ref. No. HITM/CSE/ AE/2017/11		JOODH BATTE RY, BARAR A

VI (B) CSE –SIXTH SEMESTER – NETWORK SECURITY							
Sr. No	List of Equipments /Software	Quantity Required	Quantity Available	Adequate Or Not	If Not Whether order has been placed	If yes purchase Details	Remarks
1	Workstation	20	20	Adequate			
2	Leased line connectivity	1	1	Adequate			
3	Antivirus (CASE STUDY )	2	2	Adequate			
4	Router	2	0	N/A	YES	15/03/2017 Ref No. HITM/CSE/AE/2017/41	R. K. ENTERPRISE,  AMBALA
5	UPS of 5KVA*	02	03	Adequate	20/01/2017 Ref. No. HITM/CSE/AE/2017/11		JOODH BATTERY, BARARA

VI (C)	CSE-SIXTH SEMESTER – MAJOR PROJECT LAB						
Sr. No	List of Equipments / software	Quantity Required	Quantity Available	Adequate Or Not	If Not Whether order has been placed	If yes purchase Details	Remarks
1	Workstation	20	20	Adequate			
2	Lamp Server	20	20	Adequate			
3	Mysql (phpadmin)	20	20	Adequate			
4	Open Office (Libra)	20	20	Adequate			
5	Linux operating system	20	20	Adequate			
6	JAVA (IDE)	20	20	Adequate			
7	Eclipse	10	10	Adequate			
8	Projector	01	01	Adequate			
9	UPS of 5KVA*	02	03	Adequate	20/01/2017 Ref. No. HITM/CSE/AE/2017/11		JOODH BATTERY, BARARA

**Stock Verification  
Offices**

S.N	Name of Deptt.	CPU/KB/Mouse	TFT	DVD Writer	UPS	Printer	Scanner/ Projector
1	Sh. Jenender Jain Sir	1 (7101AA013048)(2010)	1(6105BG386307)	1 (Samsung DVDWR SH-5202	B5DL34051645-1208	L11121E 1 (Canon LBP 2900B MBGA791873	
2	Director Office (but now Admission Cell)	1(7101AA013023)(2010)	1(6105BG386293)	1 (Samsung DVDRW SH-5202)	N	L11121E 1 (Canon LBP 2900B MBG601443	
3	Er. Sandeep Kumar Principal Office	1(7101AA013074)(2010)	1(6105BG386488)	-	1 (Luminous B6DL-34054305-1408)	1( HP Laser Jet M1005MFP) CNG8C7W212	
4	Mr .Tejinder Singh (Dean)	1( 7101AA013064)(2010)	1(6105BG43854)	N	N	L11121E 1 (Canon LBP 2900B MHPA409964	
5	( Registrar )	1(7101AA013030)(2010)	1(6105BG386456)	1(Samsung DVDRW SH-5202)	1 (Luminous B5DL34044632-908)	L11121E 1 (Canon LBP 2900B MBGA621526/	1 ( Scanner KDMB22640)
	(Registrar )	2 Hard Disk (2008,2009)	-	-	-	-	-
6	Mr. Tammana Rani (HOD CSE/IT)	1(7101AA013086) (2010)	1(6105BG386376)	N	N	L11121E 1 (Canon LBP 2900B) MBGA621522	
7	Mr. shanky sudan (But now computer Centre)	1(7101AA013068)(2010)	1(6105BG386882)	N	N	1 (HP Laser Jet 1018VNC3F-15868)	
8	Mr, Shambu Kumar	1(7101AA013060)(2010)	1(6105BG386527)	N	N	1((HP Laser Jet 1018VNC4F41040)	
9	Ms Lakhwinder Kaur (HOD CE)	1(7101AA013025)(2010)	1(6105BG386982)	N	N	1 (HP Laser Jet 1018 VNC3812837)	
10	Mr. Vikram Singh Chauhan Accountant	1(7093A1032546)(2009)	1(7095BG030018)	N	1 (Luminous B5DL-340446310-908)	1(HP Laser Jet 1018 VNC3F-13886)	
11	Ms Manpreet kaur (Reception Block-B) But now (Admission	2 (4084A2420578) (2008) (4084A2420584) (2008)	(406081202161) (406081200805)	N	N	N	

	Cell								
12	Mr. Kamal Sharma	1 (7101AA013041)(2010)	1(6105BG386734)	N	N	HP Laser Jet 1020 VNC4j46920			
13	(HOD ME)	1 ( 7101AA013092)(2010)	1(6105BG386425)	N	N	L11121E 1 (Canon 3000) LPGA212785			
14	Mr. Ajay Sharma	1 (7101AA013062)(2010)	1(6105BG386345)	N	N	N			
15	Ms Rajni Librarian	5 (7093A1032559)(2009) (7093A1034067)(2009) (7093A1032551)(2009) (7093A1034073)(2009) (7101AA013077)(2010)	(7095BG031063) (7095BG030032) (7095BG031047) (7095BG031036) (6105BG390353)	N	N	1(TVS Dot Matrix Printer)			
16	Mr. Parul Sharma	1(4084A2420603)(2008)	(406081200510 )	N	N	N			
17	Mr. Sandeep Kumar	1(4084A2420580)(2008)	1 (406081202068)	N	N	N			
18	Mr. Sushil Kumar	1 7093A1032566 (2009)	1(7095BG031033)	N	N	N			
19	Conference Hall Block –A (But Now Comp. Centre)	1(4084A2420586) (2008)	1 (406081200683)	N	N	N			1 (Dell1409 x Projector-39WRODI )

### Total Computer Hardware in different offices

S.N	CPU	TFT	DVD Writer	UPS	Printer	Scanner	Projector		REMARKS
1	24	24	3	4	13	1	1		

### Laboratory Details

S.N	Laboratory Name	No of CPU	No of TFT	DVD Writer	UPS	Printer	On Line UPS	Other Hardware	Scanner	Projector
1	CAD CAM Lab <b>B-201</b>	19 (2010)	19	-	-	-	-	-	-	-
2	Mobile Computing Lab <b>B-202</b>	19 (2008)	20	-	-	-	-	-	-	-
3	Algorithm Design Lab Computer Graphic Lab Computational Techniques Lab Advance Technology <b>B-207</b>	20 (2009)	20	-	-	-	-	1 RAC 2 (24 port Switches) 1 (Patch Panel)	-	-
4	Major Project Lab DBMS Lab Unix and Linux Lab <b>B-208</b>	20 (2008)	20	-	-	-	-	-	-	-
5	Neural Network Lab Web Engineering Lab Web Design <b>B-209</b>	20 (2008)	20	-	-	-	-	-	-	-
6	Software Engineering Lab Operating System Lab <b>B-210</b>	20 (2009)	20	-	-	-	-	1 RAC 1 (48 port Switches) 1 (Patch	-	-

								Panel)-		
7	Data Structure Lab C++ Lab Internet Fundamental Lab <b>B-212</b>	19 (2010)	19	-	-	-	-	-	-	-
8	Multimedia and Virtual Reality Lab VB.Net Lab Sever Side Programming Lab <b>B-213</b>	19 (2010)	19	-	-	-	1Magnet tech..DB 6KVA		-	-
9	Fundamental of C Computer Centre <b>204/205</b> <b>A-</b>	41	41	4	2 B6DL3405 4425-1408, B6DL34054 305-1408	-	2 Luminous 7.5 KVA	1 Router Maipu 1 switch 16 Port D Link 1 Modem Techrouters (Ethernet Media Converter)	-	

### Total Computer Hardware in different Labs

S.N	CPU	TFT	DVD Writer	UPS	Printer	On Line UPS	Scanner	Projecto r	Remarks
<b>1</b>	<b>196</b>	<b>198</b>	<b>4</b>	<b>2</b>	<b>-</b>	<b>3</b>	<b>-</b>	<b>-</b>	

### Total Computer Hardware outside college campus

S.N	CPU	TFT	DVD Writer	UPS	Printer	Scanner	Projector	Remarks
<b>1</b>	<b>14</b>	<b>14</b>	<b>3</b>	<b>1</b>	<b>1</b>	<b>-</b>	<b>-</b>	

### Detail of the Computer Hardware in Hardware Lab (B-313)

S.NO	Hardware Specification	REMARKS
1	<b>4CPU</b> 7093A1034085 (2009) 7093A1032548(2009) 4084A2420639 (2008) 4084A2420619) (2008)	
2	<b>1UPS</b> B5DL34051476-1208	
3	<b>1 TFT</b> 7095BG031027	<b>(Missing)</b>
4	<b>1TVS</b> DMP (KBG3ND069057)	
5	<b>1 DVDRW</b> Samsung SH-5202)	

**Total Computer Hardware in Hardware Lab (B-313)**

S.NO.	CPU	TFT	DVD Writer	UPS	Printer	Scanner	Projector	Remarks
1	4		1	1	1	-	-	

**Detail of the Computer Hardware (TFT) that are Placed in Comp. Centre due to non working of CPU**

S.NO	Hardware Specification	REMARKS
1	2 TFT's 7095BG031043 (2009) F6PN660087138 (2008)	

**Total Computer Hardware (TFT) that are Placed in Comp. Centre due to non working of CPU**

S.NO.	CPU	TFT	DVD Writer	UPS	Printer	Scanner	Projector	Remarks
1		2	-	-	-	-	-	

**Detail of the Computer Hardware that are Packed in Maintenance Store**

S.NO	Hardware Specification	REMARKS
1	1 CPU, 2 TFT 2008 Lot	
2		
3		

**Total Computer Hardware that are Packed in Maintenance Store**

S.NO.	CPU	TFT	DVD Writer	UPS	Printer	Scanner	Projector	Remarks
1	1	2	-	-	-	-	-	

### Total Computer Hardware in HITM Campus

S.N.	CPU	TFT	DVD WRITER	UPS	On Line UPS	Printer	Scanner	Projector	Other Hardware
1	226	225	8	7	3	14	1	1	5 (Netgear)Wg 302 Access Point) 1 Router (Maipu) 1 Ethernet Media Converter (Techroutes) 1 D-Link Ethernet Switch (16 Port) 2 (D-Link 24 Port (Giga) 1 (D-Link 48 Port Switch (Dgs 1210-48) 30 (D-Link-USB WiFi 5 ( D-Link Dap -1360) Access Point 2 (Dlink 305 Mtr Car -6



## HINDUSTAN INSTITUTE OF TECHNOLOGY & MANAGEMENT

20 km. Milestone, N.H. 73, Jagadhri-AmbalaRoad, V.P.O. Dheen ,Distt- Ambala,  
Haryana (India) Mob.:93555-47202,204,205

### Total Computer Hardware (HITM Campus and Outside)

S.N.	CPU	TFT	DVD WRITER	UPS	On Line UPS	Printer	Scanner	Projector	Other Hardware
1	240	239	11	8	3	15	1	1	<b>Reliance broadband connectivity 8 Mbps</b> 5 (Netgear)Wg 302 Access Point) 1 Router (Maipu) 1 Ethernet Media Converter (Techroutes) 1 D-Link Ethernet Switch (8 Port) 1 D-Link Ethernet Switch (16 Port) 1 (D-Link 24 Port (Giga) 1 (D-Link 48 Port Switch (Dgs 1210-48) 30 (D-Link-USB WiFi 5 ( D-Link Dap -1360) Access Point 2 (D-link 305 Mtr Car -6

Legal Application software and Legal system software=625 under Microsoft Campus Agreement



# HINDUSTAN INSTITUTE OF TECHNOLOGY & MANAGEMENT

20 km. Milestone, N.H. 73, Jagadhri-Ambala Road, V.P.O. Dheen, Distt- Ambala,  
Haryana (India) Mob.:93555-47202,204,205

## Total Computer Hardware

S.N.	CP U	TFT	DVD WRIT ER	UPS	On Line UPS	Print er	Scanner	Projector	Other Hardware
1	240	239	11	8	3	24	1	1	<b>Reliance broadband connectivity 8 Mbps</b> 5 (Netgear) Wg 302 Access Point) 1 Router (Maipu) 1 Ethernet Media Converter (Techroutes) 1 D-Link Ethernet Switch (8 Port) 1 D-Link Ethernet Switch (16 Port) 1 (D-Link 24 Port (Giga) 1 (D-Link 48 Port Switch (Dgs 1210-48) 110 (D-Link-USB WiFi 5 ( D-Link Dap -1360) Access Point 2 (Dlink 305 Mtr Car -6

Legal Application software and Legal system software=625 under Microsoft Campus Agreement

### o COMPUTING FACILITIES

S. No.	Particulars	Requirements as per AICTE Norms	Availability
1.	Number of computer Terminals (terminal–student ratio)	1: 2 for MBA / MCA /PGDM / / PGDBM 1:4 for others	Yes (1:3) 80 Terminals
2.	Hardware Specification	P-4 Processor	Yes
3.	Number of terminals on LAN/WAN	50 percent of the number of terminals	Yes (67 Terminals)
4.	Relevant legal Softwares	At least 2 System Software & 4 Application Software packages.	Yes System -2 Application-4
5.	Peripheral (s)	Printer to Computer Terminal ratio = 1: 10	Yes (9)
6	Internet Bandwidth	-	Reliance OFC Leased line 2MBPS



**WORKSHOP:**

List of facilities available. – Boys Common Room & Girls Common Room is available

Games and Sports Facilities – Table-Tennis, Carom board, Football, volley ball & Play Ground.

Extra Curriculum Activities – Likely to hold a fest in this semester

Soft Skill Development Facilities -

Particulars	Requirements as per AICTE Norms			Available		
	Number	Area of each	Total area	Number	Area of each	Total area
Classrooms	20	66	1320	20	69.05	1381
Tutorial Rooms	05	33	165	05	37.12	185.60
Drawing Hall (+)	1	132	132	1	137.28	137.28
Computer Centre	1	150	150	1	151.44	151.44
Library	1	400	400	1	401.43	401.43
Lab. / Workshops	48+1	66+200	3168+200=3368	48+1	72.02+210.24	3667.20
<b>Total</b>			5535			5923.95

# List of DMLT LAB. Equipment's

Sr. No.	Description of Goods	Quantity
1	Centrifuge Machine	1.0 each
2	Digital Photo Colorimeter	1.0 each
3	Deionizer	1.0 each
4	Glucometer	1.0 each
5	Microscope	5.0 each
6	Microscope	2.0 each
7	Digital Balance	1.0 each
8	Haemoglobinometer	10.0 each
9	Sphygomanometer (BP Apparatus)Mercury	10.0 each
10	Microtome	2.0 each
11	Rotary Microtome	1.0 each
12	Laminar Air Flow	1.0 each
13	Skeleton	1.0 each
14	Skeleton	1.0 each
15	Models Heart	1.0 each
16	Models Kidney	1.0 each
17	Models Liver	1.0 each
18	Models Stomach	1.0 each
19	Models Brain	1.0 each
20	Models Eye	1.0 each
21	Models Ear	1.0 each
22	Models lungs	1.0 each
23	Charts Cardiovascular System	1.0 each
24	Charts Reproductive System	1.0 each
25	Charts Urinary System	1.0 each
26	Charts Endocrine System	1.0 each
27	Charts Central Nervous System	1.0 each
28	Various Charts of Human Body 30*40 Rexine	1.0 each

**Teaching Learning process**

**i. Curricular and syllabi for each of the programmes as approved by the HSBTE.**

**i. Academic Time Table**

**Please refer data file Time table.**

**Teaching Load of each Faculty**

**Please refer data file Load.**

**ii. Internal Continuous Evaluation System and place**

**Internal three Mid semester examinations are conducted and best two are counted. Class work and attendance are also included in assessment as per University guidelines.**

**iii. Students' assessment of Faculty, System in place.**

**Student feedback about quality of teaching in each subject and in general about the Institution is taken at the end of each semester.**

**PART-D: ORGANIZATION, GOVERNANCE AND ADMINISTRATION**

**1. Constitution of BOG with detailed qualification, experience of all the members**

- NOTE:** 1. Provide the details of all the members  
2. At least two meetings shall be held in a year

Is BOG constituted as per AICTE Norms. Yes

<b>NAME AND ADDRESS OF THE MEMBERS OF THE GOVERNING BODY AS PER THE COMPOSITION PRESCRIBED BY AICTE</b>							
<b>S. No</b>	<b>Name</b>	<b>Position</b>	<b>Qualification</b>	<b>Present Professional position / Occupation</b>	<b>Telephone Numbers</b>	<b>E-mail</b>	<b>Address</b>
1.	Sh.V.K. Jain	Chairman	B.Tech	Educationist	9711918717	vkjain4@gmail.com	#26/46,Shakti Nagar,Delhi-110007
2.	Sh. Jenender Jain	Member	B.Tech M.Tech	Businessman/ Educationist	9971373300	jenender_jain@yahoo.com	#c-724,vikaspuri,new Delhi-110018
3.	Smt Swaran Kanta	Member	Graudate	Businessman/ Educationist	9416351031	hitm80@gmail.com	#14 Sri Nagar Colony, Jagadhri, 135003
4.	Sh Rachit Rastogi	Member Secretary	B.Tech	Businessman/ Educationist	9355547202	rachitrastogi1@gmail.com	#91,Mailwara-1Ghaziabad,UP-201001
5.	Dr.Pardeep Singh	Member	Phd	Educationist	9355547203	hitm80@gmail.com	Po Marwa Distt Yanmunagar
6.	Sh. Krishan Kumar Jain	Members	Post Graduate	Businessman/ Educationist	9810074402	jenender_jain@yahoo.com	#c-724,vikaspuri,new Delhi-110018
7.	Sh. Ajay Kumar		B.Tech	Businessman/ Educationist	9627570662	hitm80@gmail.com	#16/5,Rajender Nagar lower,Anand Vihar, Dehradun
8.	Sh. Sandeep Kumar		B.Tech M.Tech	Principal	9355547204	hitm80@gmail.com	Po Barara Distt.-Ambala
9.	Ex-officio AICTE		M.Tech	Ex-officio AICTE	-	-	Applied for
10	Ex-officio AICTE		M.Tech	Ex-officio AICTE	-	-	Applied for
11	Ex-officio AICTE		M.Tech	Ex-officio AICTE	-	-	Applied for

